BANGOR DAILY WHIG AND COURIER.

BY BOUTELLE & BURR. BANGOR, ME., SATURDAY MORNING, SEPTEMBER 22, 1877. VOLUME XLIV---NUMBER 225.

BANGOR

Daily Whig and Courier,

PUBLISHED MORNINGS,

No. 1 East End Kenduskeag Bridge

BY

BOUTELLE & BURR.

C. A. BOUTELLE. BENJ. A. BURR.

Terms $8.00 per year, $4.00 for six months, $2.00 for three months. Invariably in advance.

THE BANGOR WEEKLY COURIER

A FULL SHEET EVERY FRIDAY,

At the Office of the DAILY WHIG AND COURIER, at Two Dollars per Year, invariably in advance.

AGENCIES.

... Pettengill & Co., 10 State St., Boston, ... New York, are authorized Agents for receiving Advertisements and Subscriptions for this Paper.

... Agent, No. 6 Tremont Street, Boston.

... Rowell & Co., Agents, 41 Park Row, ...

... Dodd, Agent, Boston.

... & Locke, Agents, 34 Park Row, N. Y.

... Subscriptions must in all cases be paid in advance.

... are affixed to the colored slips showing the date to which the subscription is paid. All papers discontinued when the subscription expires.

Business Cards.

GROCERIES GOING UP!

Buy Before the Rise.

... the owners of one stock intend ... store and goods about sixteen inches ... we can assure our customers the ... continue to sell at the same ... as heretofore ... always been our aim in business to make ... advantage to patronize us, by ... the VERY LOWEST ...

TEA WHITE,

Kenduskeag Bridge,

BANGOR.

WORMS IN HORSES!

... furnish a remedy that will surely remove ... Reliable and well known references ... The powders can be obtained ... DURHAM Kenduskeag Bridge, or of ... JEWETT, Hampden Road.

A. W. WEATHERBEE,

ATTORNEY & COUNSELLOR-AT-LAW,

LINCOLN, MAINE.

... of all kinds promptly attended to.

E. C. BRETT,

ATTORNEY AT LAW,

Wheelwright & Clark's Block,

ROOM No. 3.

FILES---------FILES.

NOW IS THE TIME

... to get files for ... I have ...

1000 Dozen Files

I am finishing 100 Dozen per week, which I am selling at

The Lowest Prices,

... will warrant them equal to any imported ... Call and see them.

Old Files Re-Cut, as usual.

JOB COLLETT, - - - Exchange St.

HOWARD

Insurance Company,

OF NEW YORK.

CHARTERED 1825

SAMUEL T. SKIDMORE, President.
HENRY A. OAKLEY, Vice President.

Insures Against Loss or Damage by Fire.
FOR POLICIES APPLY TO
LOCAL AGENT.
WIGGIN & CHAMPLIN, Agents,
BANGOR, ME.

District Court of the United States, District of Maine.

In the matter of AMAZIAH D. MURRAY, Bankrupt.

BANKRUPTCY.

This is to give notice that a Petition has been presented to the Court, this 17th day of July, 1877, by Amaziah D. Murray, of Skowhegan, a bankrupt, praying that he may be decreed to have a full discharge from all his debts provable under the Bankrupt Act, and upon reading said petition, It is ordered by the Court that a hearing be had upon the same, on the first Monday of October, A. D. 1877, before the Court in Portland, in said District, at 10 o'clock A. M., and that the 2d meeting of the creditors of said Bankrupt be held before Charles Hamlin, Esq., Register, on the 7th day of Aug., 1877, and that notice thereof be published in the Bangor Daily Whig and Courier and Somerset Reporter, newspapers printed in said District, once a week for three successive weeks, and once in the Weekly Bangor Courier, the last publication to be thirty days at least before the day of hearing, and that all creditors who have proved their debts and other persons in interest, may appear at said time and place, and show cause, if any they have, why the prayer of said petition should not be granted.

WM. P. PREBLE, Clerk of District Court for said District.

District Court of the United States, District of Maine.

In the matter of FRED H. WHITE, Bankrupt,

IN BANKRUPTCY.

This is to give notice that a petition has been presented to the Court, this 17th day of July, 1877, by Fred H. White, of Bangor, a Bankrupt, individually and as a member of the firm of ... White, praying that he may be decreed to have a full discharge from all his debts, individual and copartnership, provable under the Bankrupt Act, and upon reading said petition,

It is ordered by the Court that a hearing be had upon the same, on the first Monday of Oct., A. D. 1877, before the Court in Portland, in said District, at 10 o'clock A. M., and that the second meeting of the creditors of said Bankrupt be held before Charles Hamlin, Esq., Register, on the 5th day of Sept., 1877, and that notice thereof be published in the Bangor Daily Whig and Courier and the Piscataquis Observer, newspapers printed in said District, once a week for three successive weeks, and once in the weekly Bangor Courier, the last publication to be thirty days at least before the day of hearing, and that all creditors who have proved their debts and other persons in interest, may appear at said time and place, and show cause, if any they have, why the prayer of said petition should not be granted.

WM. P. PREBLE, Clerk of District Court for said District.

Executor's Notice.

The subscriber hereby gives public notice to all concerned, that he has been duly appointed and has taken upon himself the trust of an Executor of the Last Will and Testament of

JONATHAN M. EDDY, late of Corinth,

in the County of Penobscot, deceased, by giving bond as the law directs. He therefore requests all persons who are indebted to the said deceased's estate to make immediate payment, and those who have any demands thereon, to exhibit the same for settlement to ... of said Corinth ...

Corinth, ... 1877.

NEW STOCK!

NEW STOCK OF ...

O. M. BROWN

Has just received another lot of those

CHEAP PRINTS & DRESS GOODS

that there has been such a ... lot of those fall, regular

ENGLISH HOSE

cheaper than can be bought in the same quality in any store in Bangor.

I do not claim to be Jordan & Marsh, but I can and I will

Sell Goods Cheaper.

than can be bought this side of New York! I have a ... other lot of

Cheap Parasols, Hosiery, Cottons

AND PANT CLOTHS

For Men and Boys. I have the BEST TRADE in

TOWELS

... I am closing out my

Frank Leslie Patterns,

at half price. Come and see our Bargains.

O. M. BROWN

No. 15 West Market Square.

CHOICE PEACHES, PEARS,

GRAPES, MELONS, &c.,

received every Steamer, at

NORTON & FARRINGTON,

139 *Exchange St.*

aug23

JAPANESE, CHINESE

AND

INDIA GOODS,

Oriental Carpets and Rugs.

Largest Stock, largest variety and lowest prices ever before offered. Stock 5000 to 7000 Cases, Wholesale and Retail.

A. A. VANTINE & CO.,

827 to 831 *Broadway, New York.*

sep12 W&S 8w

M. SCHWARTZ,

113 Exchange St.,

SAW MANUFACTURER

AND MACHINIST,

Is prepared to supply all in want of the very best ... Saws and Machinery ... Repairing ... at the lowest prices.

... only Saw Manufacturer in the State that can ... Saws at short notice in the most thorough manner. july27

FALL GOODS.

LARGE STOCK!

LOWEST PRICES

LOWNEY & BAKER,

TAILORS,

No. 7 Kenduskeag Block.

Bangor, Aug. 23, 1877.

Notice to Creditors in Bankruptcy.

IN THE DISTRICT COURT OF THE UNITED STATES FOR THE DISTRICT OF MAINE. In the matter of George Bowen and John T. Braley, as members of the firm of Bowen & Braley, of Bangor, in said District, Bankrupts. In Bankruptcy.

District of Maine, ss. A meeting of the creditors of said Bankrupts will be held at the office of Charles Hamlin, Register in Bankruptcy, in the Bankrupt Court Room, at Bangor, on the 27th day of August, A. D. 1877, at 10 o'clock A. M., for the purpose of ... whether a resolution ... a composition proposed by said bankrupts to their creditors, the said notice ... said creditors ... resolution ... signatures required by said ... And also ... the best interest of all concerned ... resolution (accepting the composition proposed) should be recorded, and that the said statement showing the whole of the assets and debts of said bankrupts, ... individuals and as copartners, should be filed.

WM. P. PREBLE, Clerk of the U. S. District Court for the District of Maine. aug23

Notice of Foreclosure.

DOWN WE GO,

AND HAVE FOUND BOTTOM!

... We shall ...

STEAM, GAS & WATER FITTING,

AT BOTTOM PRICES.

We also keep on hand a large Stock of GAS FIXTURES AND FITTINGS of every description which we shall sell at a very low price. Give us a call.

No. 7 State St., Bangor, Me.

DOLE, PEAKS & CO.

Bangor, June 15, 1877.

NEW

BOOT AND SHOE STORE,

CONNERS BROTHERS

—AT—

No. 11 Main Street,

HAVE OPENED A

NEW BOOT AND SHOE STORE,

Which is thoroughly stocked with a large and complete line of fresh new goods of every kind and style, made in the best factories in New England. We devote our whole attention to

BOOTS AND SHOES AND RUBBERS,

and no other goods, and we know that we can ... every taste and fancy of Ladies and gentlemen.

We give special attention to fitting Misses and Children. We shall sell at prices suited to the stringency of the times, and invite all our friends to call and examine our stock.

CONNERS BROTHERS,

No. 11 Main St., West Side.

EDWARD CONNERS. JOHN CONNERS.

aug31

SCHOOL

HAS

... COMMENCED,

... And it is important to know where the best goods at the lowest prices can be bought.

CURTIS

Has a large stock of Misses and Children's

SCHOOL BOOTS,

Which he is selling at prices that cannot fail to ... Also a fine stock of Ladies' WALKING BOOTS in CALF and GOAT Button ... Broadway, in French Kid Button, in all widths and sizes ... Misses French Kid Button, and Side Lace Boots ... of Ladies' French Kid Button Boots, ... for only $3.00, worth $4.00

FALL STYLE

STIFF & SOFT HATS.

CURTIS', on the Bridge.

aug23

CUSTOM WORK

IN FINE FRENCH CALF AND KID,

TO MEASURE.

Warranted the best work in New England.

HERSEY & PLAISTED,

16 Main Street.

OILS.

Ex. W. Lard, Sperm, Whale,
Pure Cod and W. V. Lub. Oils,
At Lowest Prices.

Frank M. Rowe,

131 *EXCHANGE STREET*

FIRST SORT POTASH

For sale low by

E. M. ROWE.

Eaton Family School for Boys,

AT NORRIDGEWOCK, MAINE,

(Established 1850).

Offers unequalled advantages for educating boys for business.

For information, address H. F. EATON, Principal.

aug28

HORSE POWERS

AND

Threshing Machines.

Send for Circulars.

BIRD & ATWOOD,

Winterport, Maine.

A CHAPTER

—ON—

Furniture Repairing.

NEW MUSIC BOOKS FOR SCHOOLS

The GRAMMAR SCHOOL CHOIR.

THE SCHOOL SONG BOOK.

THE HIGH SCHOOL CHOIR,

THE WHIPPOORWILL.

OLIVER DITSON & CO.,
BOSTON.

Commissioners' Notice.

Furnaces, Ranges & Stoves.

Walker's Brick and Portable Furnaces, ... Crates, Wood and Coal Cook Stoves, Air Tight Stoves, Nickle Foot Rails, For sale by ...

A. NOYES & CO.

Bangor, Sept. 21, 1877.

PLUMBING, STEAM FITTING,

AND

WATER PIPING.

Also manufacturers of GALVANIZED IRON CORNICE and GUTTERS.

A large supply of PLUMBING, STEAM and WATER FITTINGS constantly on hand.

All of our Work Warranted, both Workmanship and Materials—to be first class in every respect.

A. LEIGHTON & CO.,

Exchange, Cor. of York St.

april9

25,000 FEET DRAIN PIPE,

Just received which we shall sell regardless of cost.

A. LEIGHTON & CO.,

EXCHANGE, COR. OF YORK ST., BANGOR.

Bangor, May 31, 1877.

THIRTIETH YEAR ON MAIN STREET!

REMODELLED AND OPENED,

With new and choice stock of DRY GOODS which will be advertised over the counter at the lowest prices. With thanks for past patronage, I ask your attention to my new stock.

JOSEPH F. SNOW,

32 Main Street.

april7

LEADS, OILS, VARNISHES AND JAPAN.

BOSTON PURE LEAD.
HURD'S ENGLISH LEAD,
FARMER'S PURE LEAD.

Masury's Railroad Colors for House Painting,
Masury's Carriage Colors in Japan.
Masury's Colors in Oil.
Masury's Red and Green Seal Zinc.

All who are in want of any of the above goods will do well to give me a call before purchasing elsewhere.

J. C. BUZZELL.

Wholesale and Retail Dealer in Hardware, Cutlery, Paints, Oils, Sash, Doors and Blinds,

No. 18, West Market Square, Bangor, Maine.

april7

STOCKS, GOLD, U. S. BONDS, COUPONS, BONDS,

We are prepared to buy or to sell all descriptions of

City of Bangor Bonds

MUNICIPAL SECURITIES

U. S. "Called" Bonds Cashed.

... Coupons ... Foreign Drafts ...

BOWLER & MERRILL,

BANKERS,

No. 7, Kenduskeag Block, Bangor.

JUST RETURNED FROM NEW YORK!

... a large and choice selection of

Woolens for Fall Suitings and Pantaloons.

Also a very large and beautiful stock of

Ready Made Clothing

which I am selling at prices to correspond with the times.

These goods were bought for Cash, and will be sold Cheap for Cash.

In the Custom Department I have secured the services of MR. H. W. TOOTHAKER, who is acknowledged one of the best as well as one of the most fashionable cutters in the New England States ... will warrant every garment that leaves my store to give perfect satisfaction ...

Don't buy until you have called and examined the goods and prices at my store.

No. 1 Kenduskeag Block.

JOHN McCANN.

N. B. A new line of GENTS' FURNISHING GOODS just received.

sep14

GETCHELL, LEIGHTON & CO.,

PLUMBERS,

29 CENTRAL STREET.

LADIES' FALL HATS,

In all the Latest Styles. Hats Pressed Over.

FALL STOCK. BUTTERICK'S PATTERNS NOW READY, at

C. W. COFFIN'S, 19 Main Street.

DeWITT HOUSE, Lewiston, Me.

The Proprietors, formerly of the Franklin House, Bangor, ... this ... a term of years, are now prepared to entertain their old friends and the travelling public generally. The Hotel is pleasantly situated on the Corner of Pine and Park Streets, nearly opposite City Building and Post Office, overlooking the Park and forming one of the most beautiful locations in the State. It is also convenient to the principal places of business. ... Bath Rooms, Sample Rooms, Billiard Hall. Also a first class Livery Stable. Carriages are always in waiting to take guests to and from the trains.

ROYAL QUIMBY, EBEN MURCH, Proprietors.

GLOBE HOTEL

... Free Coaches to and from the ...

TERMS, $2.00 PER DAY.

... Proprietor.

Whig and Courier.

Daily Established 1834—Weekly, 1816.

TERMS OF ADVERTISING.

For one square (one inch in space) one insertion	$1 00
For one square, two insertions	1 50
For one square, three times in the Daily	2 00
For one square, one week	3 00
Each week's continuance	75
For half square, one time	50
For half square, three times	1 00
For half square, one week	1 75
Each week's continuance	40
For one square, in Weekly, three times	1 50
Each week's continuance	25

SPECIAL NOTICES

$2.50 per square for first week—$1.00 per square for continuance.

DOUBLE COLUMN ADVERTISEMENTS inserted at the rate of Special Notices.

Advertisements continued *three times a week* at two thirds price, *two times a week*, one half price; *one time a week*, one third price.

Advertisements, where the time of insertion is not specially designated, will be continued until otherwise ordered.

All transient advertising must be paid for in advance.

Advertisements under the head of "Business Notices," 10 cents per line, each insertion, for solid matter, and 15 cents per line for leaded.

NEW YORK FASHIONS

FALL WRAPS

The designs in wool and silk costumes provide for some kind of outside wrap of the same materials, which may be worn later in the season, and at no time has fashion so ... considered every type of face and form. With the costumes, including over skirts or upper drapery, sacques and jackets of various lengths are shown, none however, being very short; while every possible variety of cut and trimming are displayed.

Some costumes have long plain jackets very little trimmed, and others have silk jackets in one collar, which may be worn with any dress that harmonizes.

SILK CLOAKS AND SACQUES

Few long sleeveless circulars will be worn, but a beautiful wrap answering the same purpose is made with four seams, the back slightly gored in to cling to the figure; the side seams from the neck down the shoulder curving gracefully, while long narrow sleeves are set in low enough down to give good effect to a stout figure. This wrap will be made up in Sicilliennes and plain or repped silks; armures and matelasses being also fashionable for such garments; fringes and heavy galloons will be used for trimming until the winter season, when furs will be employed. Long plain sacques of silk or the repped and figured wools will be worn until late in the season, and, if made with regard for the figure, are becoming to nearly every one.

CASHMERE WRAPS

The prettiest pale-hued cashmeres introduced last season are coming into special favor for evening wraps. Four yards will make a mantelet, and the designs are various, crossed pieces in front, one end longer than the other, and which may be thrown over the shoulder, diagonal seams—all such ideas find their way, with many others, into these garments, and the fanciful galloons form a beautiful trimming.

BLACK SILKS AND VELVETS

It has become an established fact in the feminine mind that no wardrobe is complete without a costume of black silk, but this season decided novelties appear. Fads which ruled supreme a year ago have vanished, and a pretty combination of the antique and modern is the result. The leading principle seems to be that no plain black silk costumes will be worn. Unique ideas for these dresses are courted. While simplicity will be found with richness in material, all manner of expensive ... govern the designs employed by leading houses. Jet, black, and ... as trimmings, while the most costly and beautiful velvet and satin galloons are introduced.

COSTUMES

The primary requisite in a black silk costume is a design which will be found generally useful. Of all dresses, it is one to be worn on various and contrary occasions, and it is ... be too limited to admit of more than one black silk, reference to street wear ... and house wear should be the first consideration.

For constant wear the simple princess form may be used as a house dress, and with some slight modifications, for street wear as well. Cut the back breadth in plain princess form, the front in long apron piece, with wide pleated flounce below, and the dress serves admirably both purposes, and, for such a costume has the advantage of taking very little material—sixteen to eighteen yards of twenty two or twenty-four inch silk being ample. Four to five yards will make a sacque, and such a one may be used with a single lining in the fall, and a fur lining in midwinter. The closely pleated back breadths have a very elegant appearance in black silk costumes, and are now left more flowing than before.

FABRICS

Face bonnet strings and scarfs are going out of favor. Narrow silk and satin ribbons taking their place. These may be tied in a small bow at the left side.

Pure white linen collars and cuffs will be worn in street and house costumes, the cuffs wider and in some instances turned back all around.

Belts will be worn with street costumes during the fall.

The nomenclature of mountains, lakes, rivers, etc., affords a curious study. The traveller in every part of the world finds himself involuntarily puzzling over the origin of names which designate notable features of the landscape. Perhaps nowhere does the confused jumble of names strike one more forcibly than among the many peaks of the White Mountains, whose numerous groups cover an area of over twelve hundred miles in the State of New Hampshire. The Main range received, according to tradition, various poetical names from the Indians. Chrystal Hills the higher peaks were called by an explorer more than two centuries ago, but soon afterward the present appellation was fixed upon them by sailors, who far off the coast, saw their snowy heads lifted against the blue sky. The Franconia range derives its name from the town in which the principal peaks occur. Many of the mountains are named from early settlers and hunters, as Willey, Crawford, Carter; others, like Campton, Stratford, etc., bear the names of the townships in which they are located; distinguished statesmen are honored in Mounts Washington, Adams, Jefferson, Franklin, Lincoln, and others, some simple incident or old legend gave rise to other names, as Deception, Milton, Pilot; certain peaks are christened after popular landlords, railroad officials, mountain explorers, famous foreign mountains, while Rattlesnake, Deer, Wild-Cat, Iron, Bilberry, Cherry, Sheep, and a multitude of similar names indicate that the memory of some insignificant circumstance was intended to be perpetuated. Among the peaks of the White Mountain ranges, are many whose names commemorate some physical peculiarity—a mode of bestowing titles which, in general, is much approved. Of this class are the Haystacks, the Twins, Double Head, Profile, Pripyramid, Sugar-Loaf, Sandwich Dome, Crescent, and others. Yet one instinctively feels that a fine peak is degraded by such an appellation as Black Snouts, and can not but wish for such a revision of nomenclature as would cause noble mountains to bear noble names. Perhaps the resonant Indian names seem, after all, the most fitting of any borne by the numerous peaks in New Hampshire, as being the natural outgrowth of a rudely poetic age—Ossipee, Kearsarge, Woostaboo, Chocorua, Tecumseh, Pemigewasset, Waterwadon. Many of these certainly have a musical ring.

According to the Court Journal, a new device in regard to "flowers" has just come into use in Paris. It is the wearing of a small bunch of natural flowers on the shoe, in place of the lace and ribbon rosettes of a few seasons ago. The favorites are primroses, yellow on the shoe ...

on the other, or mixed on both, violets are much worn, and daisies are just "coming in."

Some ingenious Frenchman has invented a match box which contains hidden away in its interior a little model of a horizontal bar, with a Lilliputian figure attached. On being drawn out and erected on one end of the match-box, the little acrobat can be made to go through the various gymnastic feats connected with revolving over the bar. Why does not somebody invent a match box with a little acrobat that can strike a match and light the gas?

There is more to learn about pouring out tea and coffee than most ladies are willing to believe. If the ... at the table, which is for the best way, they require experience, judgment and exactness, if they be brought on the table ready made it still requires judgment to apportion them that they shall prove sufficient in quantity for the family party and that the older members shall have the stronger cups. Often persons pouring out tea, who not being at all aware that the first cup is the weakest, and that the tea grows stronger as you proceed, bestows the poorest cup on the greatest stranger and give the very youngest member of the family, the strongest, who should have been without. Where several cups of equal strength are wanted you should pour a little into each, and then go back, inverting the order as you fill them up and the strength will be proportioned properly. This is so well understood in England that an experienced pourer of tea waits till all the cups are returned to her before she fills any a second time, that all may share alike.—*H. ...keeper.*

STATE NEWS.

Aroostook.

H. H. Brown of Orient, lost his barn by fire last Friday night, the 15th, containing 25 tons of hay, about 200 bushels of grain, farming utensils, no insurance. The origin of the fire is unknown, but it is supposed to have been set by a tramp who took shelter in the barn for the night.

F. Shaw & Bros' tannery at the foot of Grand Lake, 8 miles from Forest Station and 12 miles from Danforth, is turning out more hide and doing more business than it has any time during the past five years. During the past season they have had large quantities of bark peeled at North Lake, Amity, Orient, Weston and other places. They have lost some bark by fire this season.

Androscoggin.

The Lewiston mills are shipping heavily. Prices of goods have not advanced, but the demand is quite active. Some goods are sold ahead. The Continental goods are still in demand for the foreign market.

Hancock.

An incendiary attempt was made last week to burn the City Hotel at Ellsworth.

Kennebec.

The Second Adventists campmeeting at Pittsfield commenced on the 2d of September and closed on the 10th. Some 30 tents were spread, and on Sunday from 600 to 800 persons were present. Among the preachers were Albion Ross of New Hampshire, James Albert Libby of Poland, and Sanford K. Partridge of Whitefield. Social meeting and preaching succeeded each other, and with great profit to the people, from 6 o'clock in the morning to 9 o'clock in the evening.

Lincoln.

The *Journal* says that among the deaths in Whitefield last week, are the names of three rather aged people. Mose Peaslee, aged 95 years, Mrs. ... aged 87 years, and Mrs. Margaret Sullivan, aged 85 years, all passing away on the 11th.

The Knox and Lincoln Musical Association commenced its thirteenth annual session in ... Hall at Damariscotta, Tuesday forenoon. Joseph P. Cobb of Boston, conductor. The chorus Tuesday evening numbered nearly one hundred.

Piscataquis.

Last week Mr. C. H. Chandler, proprietor of the Highland slate quarry, received the medal awarded him at Philadelphia last year. He ... is getting out large quantities of excellent slate, and ... the Highland ... will rank as ... quarry.

York.

A large shoe manufactory is to be erected in Kennebunk.

NEW STOCK

OF

FALL & WINTER

GOODS,

Just received by

A. F. CHASE,

Merchant Tailor,

No. 6 MAIN STREET

Opposite J. S. Ricker's Crockery ware store.

I have a good assortment of Cloths ... which I shall make up at hard times prices.

A splendid assortment of Gents' Furnishing Goods, which I propose to sell as cheap as any Store in Bangor.

Come in and take a look at me,
And see if the statement is not plain
That I can sell you goods as cheap
As any man in the State of Maine.

A. F. CHASE,

No. 6 Main Street,

BANGOR.

sep13

HENRY McLAUGHLIN,

AGENT FOR

Ingersoll Steam Drill Company,

AND

Laflin & Rand Powder Co.

...

Front, May and Pleasant Streets,

aug

GOLD JEWELRY,

DANIEL WHITE,

WANTED,

CHURCH DIRECTORY

[All notices for this department must be sent in before 12 M. on Friday to secure insertion.]

... services at ... o'clock.

FIRST PARISH CONGREGATIONAL.—Broadway, corner ... Pulpit supplied by ... Morning prayer meeting at ... o'clock.

HAMMOND ST. CONGREGATIONAL.—Hammond st. ... Rev. ... Fay Pastor. Services at 10.30 A. M. Prayer meeting in the evening ... will preach to-morrow.

CENTRAL CONGREGATIONAL.—French St., near State. Rev. ... Field Pastor. Sermon at ... A. M. Prayer meeting at ... P. M.

FIRST BAPTIST.—Harlow St., corner Center, Rev. ... Harlow ... Pastor. No service in the ... first Sunday in each month ...

... BAPTIST.—... Street. This is a ... House and ... are open to all.

... BAPTIST ... Rev. ... Pastor. Services at 10.30 A. M. ...

FIRST METHODIST ... Rev. H. W. Bolton, Pastor. Sermon at 10½ A. M. ...

UNION ST. METHODIST ... Union St., corner ... Rev. ... Stone, Pastor. ...

INDEPENDENT CONGREGATIONAL.—Unitarian ... Pastor.

UNIVERSALIST.—Park St., near Center. Rev. ... Sunday school immediately after morning service.

ST. JOHN'S EPISCOPAL.—French St., Rev. ... Pastor. ...

ST. JOHN'S ROMAN CATHOLIC.—York St., Rev. ... McSweeney, Pastor.

ST. MARY'S ROMAN CATHOLIC.—... St., corner ... Rev. ... Pastor.

... WEST BANGOR ... Preaching at 3 P. M. ...

HIGH STREET SCHOOL HOUSE.—Sabbath School at ... P. M.

ESSEX ST. SCHOOL HOUSE.—Preaching ... P. M. ...

HOME FOR AGED WOMEN.—... State St. ... services at ... P. M.

SECOND ADVENT ... Hall ... services at 10.30 A. M. and ... P. M.

BREWER.

FIRST CONGREGATIONAL.—Services conducted by Rev. C. A. Bucknell ...

SECOND CONGREGATIONAL.—... Village ... Rev. C. A. Lockwood. Services at ... P. M.

METHODIST ... Rev. W. H. ... Pastor. Morning service at 10.30 ... Sabbath School ... concert ...

... METHODIST ... Sunday School at ... services.

ORONO.

CONGREGATIONAL.—Services ... Rev. ... Pastor.

METHODIST EPISCOPAL.—Rev. ... Brown, Pastor. ...

ST. MARY'S ROMAN CATHOLIC.—... Rev. ...

BRADLEY.

FIRST BAPTIST ... Sabbath school at ... A. M. Preaching ... Rev. ... Preston. Prayer meeting ... evening.

SPIRITUALIST ASSOCIATION. Meetings at ... Hall ... at 10 A. M. and ... P. M. ...

HAMPDEN.

... SERVICE ... 10½ A. M. ...

METHODIST.—Rev. ... Pastor ...

OLDTOWN.

CONGREGATIONAL ... Services ... P. M. ...

BAPTIST ...

ST. JAMES EPISCOPAL.—Rev. Robert W. ... Holy Communion ... Sunday school ... P. M. ...

METHODIST EPISCOPAL ... P. M.

UNIVERSALIST ... at 10½ A. M. ...

ST. JOSEPH'S CATHOLIC.—Rev. John D. ... Sermon at ... A. M.

WINTERPORT.

METHODIST EPISCOPAL ... Rev. ... Services at 10½ A. M. ...

CONGREGATIONAL.—Rev. G. W. Tines, Pastor ...

WINN.

ST. THOMAS ... Rev. Robert W. ... Sunday school at ...

... METHODIST ... Rev. Walter ...

MATTAWAMKEAG.

METHODIST EPISCOPAL.—Rev. W. ... Sabbath School ...

HOLDEN.

METHODIST ... Preaching every two weeks ... A. M. Sabbath School ... meeting at 7 P. M. ... Sabbath.

FOUND

... of several ... Aug. ...

At Mayo & Appleton's

...

WASHBURNE TRIPLE EX. FAMILY FLOUR

Manufactured by J. A. Christian & Co., Minneapolis.

april6 29 *CENTRAL ST.*

BOOK-BINDING

Executed with neatness and dispatch at ... prices.

Books ... MUSIC ... PAPERS ... pattern ... ACCOUNT BOOKS made to order, of best materials, warranted to give satisfaction in every respect, at reduced prices, by

D. BUGBEE & CO.

aug6

PEAVEY AXES!

C. A. PEAVEY. J. H. PEAVEY.

The subscribers wish to call the attention of Lumbermen and others using Axes to our well known ...

"PEAVEY AXES,"

We are now getting out a large quantity made of the very best quality of Norway Iron and Jessops Steel which we will guarantee to be equal if not superior to any Axes made in this country, and

EVERY AXE WARRANTED.

We have put down our prices to correspond with the times and considerably lower than other makers of hand made Axes, and invite every man in want of Axes to call and see us before purchasing.

BANGOR EDGE TOOL CO.,

Corner French & Washington Sts.

BANGOR, MAINE.

Sept. 15, 1877.

Oysters.

The best quality arriving every day at JONES' FISH MARKET, ...

No. 5 Pickering Square,

ALFRED JONES.

se17

FLOUR, FLOUR, FLOUR!

If you are about to buy a barrel of Flour we will make it an object to you to call on us before going elsewhere, as we have a large stock, including all grades, which we are going to sell for the next thirty days at prices which will astonish you.

THOMPSON & KELLOGG,

23 and 24 Central Street.

NewspaperARCHIVE®

Whig and Courier.

BOUTELLE & BURR, PROPRIETORS.

C. A. BOUTELLE, Editor.

All business letters should be addressed to Boutelle & Burr and communications intended for publication should be addressed "Editor of Whig and Courier."

SATURDAY, SEPT 22 1877

THE ORIGIN OF THE SURRENDER POLICY

Individuals and newspapers are putting forward just now so many distinct and fantastic statements as to the origin of the so-called "Southern Policy," that it seems worth while to refresh the public memory as to facts that some people seem to think are already forgotten. The President only the other day poetically attributed the origin of the policy to the impression made upon his mind by the remembrance—evidently subsequent to his 5th of November speech—of an incident in the battle of Cedar Mountain, the relevancy of which we have not been able to clearly comprehend. Mr Hoar, the other day said the policy was adopted because the refusal of the Democratic House to support the Army rendered the President's action a necessity. A day or two before that the President had declared that the policy was not adopted from necessity but because it was right. The name of Stanley Matthews has been very intimately associated with the origin of the policy but a few days ago he denied having had anything to do with it and declared that the President adopted it voluntarily and solely as a matter of high public duty.

It is possible that the great American people permit their recollections of political facts to become rapidly obliterated by the whirl of events, and that it is thus safe to defy their knowledge and intelligence as to occurrences six months remote. On no other hypothesis can we account for the remarkable and varied statements concerning the origin of the southern policy which are now put forth in the face of the recorded facts which disclose the true inwardness of the whole transaction. Those facts of record which were published without attempt at denial or contradiction, we reproduce to-day and we invite any common man simply ask those who wish to look at things as they are, to read the history of the negotiations which led to the abandonment of the legal State Government of Louisiana and South Carolina.

The Boston *Journal* of Thursday in an editorial seeking to convince Republicans of the justice of the policy by citing the receptions given to the President and Wade Hampton on their tour through the South remarked as follows

We know that there are those who still doubt the sincerity of Kentucky's greeting to the President and of the thousands of men who for two days have tried so earnestly their purpose to impress upon the President and the country their hearty approval of his effort to bring peace to the country and their warm pledges of complete cooperation. The number of such however is small and is decreasing every day. It is a growing conviction of the wisdom of the President's course toward the South and the heartiness with which the people of that section of Bourbon States receive the President against whom they gave 50,000 majority and the warmth of their pledges to him, is the most conclusive and irrefutable evidence that the policy of the President is both wise and timely and just.

We beg to assure the *Journal* that we have not the slightest doubt of the sincerity with which the Southern Democrats and Bulldozers approve the policy of a Republican President which gives them unchecked privilege of trampling down loyal majorities and establishing a solid South. That they demonstrate it is nothing more than it is we do not believe and moreover while the Southerners applaud the President as he plays into their hands they credit their own leaders with having compelled him to his course by exacting the fulfillment of the pledges demanded and received as a consideration for permitting him to be declared.

The *Journal* objects to reminding it of facts so remote as those of six months ago perhaps it will consider the statement of a public nature made by the leading Democratic paper of New Orleans, the *Picayune*, [illegible] had an interview with the President in Washington only a few weeks ago which was proclaimed by telegraph as highly enjoyable and gratifying to both. Since his return he has thought President Hayes too prompt in claiming personal credit for the conciliation policy and has frequently asserted its Southern origin. On the 13th inst. the *Picayune* explicitly declared

The secret history of the Southern policy is known to all students of contemporary history. It is based entirely upon the promises which Mr Hayes' friends made to the Southern Democrats in Congress in order to avert the filibustering which threatened to interrupt the count and secure the defeat of Mr Hayes. The promises were executed in such a shape that their fulfillment became a matter of necessity, and not of choice.

This would seem positive enough as an assertion, but the editor evidently felt that he had not been sufficiently pointed and on the next day, the 14th the *Picayune* added the following significant words

If the worst comes to the worst we have President Hayes, promises relied upon and securely stored away, which may be called on when occasion shall require.

Surely that is a declaration which can hardly be ignored coming as it does from a newspaper exponent of the very class of people who by the President's policy have gained control of Louisiana. It seems to us a more significant than the assembly of street crowds to listen to the Presidents and Wade Hampton's glorifications of "Home Rule" as exemplified in South Carolina and Louisiana. It directly challenges contradiction, and until such utterances and the testimony of Brown Ellis Lamar and the letters signed by Matthews and Foster meet some attempt at explanation, common sense will point to but one conclusion as to the origin of the Surrender policy

---

In compliance with the desire and advice of numerous friends in different parts of the State Henry Lord, Esq Representative-elect from this city will be a candidate for the Speakership in the next House. Mr Lord is a young man of excellent character and fine abilities, which have already been recognized in his election to and efficient discharge of the duties of President of the Common Council of Bangor and his re-election to the Legislature, where last year he proved a trustworthy and useful member. His decision to be a candidate has been influenced by strongly favorable expressions from prominent members-elect in various counties, and he enters the field with gratifying assurances of support. The other gentlemen who have been named as candidates are Representatives-elect Pillsbury, of Lewiston, Weeks, of Augusta, and Kimball of Rockland.

The Trustees of the Penobscot Agricultural Society speak in the highest terms of the kind assistance rendered by the citizens of Orono at the recent exhibition held in that place.

The Stanley Matthews Bargain.

MATTHEWS' ASTOUNDING EFFRONTERY.

DENIAL IN FACE OF THE RECORD.

A REVIEW OF THE FACTS.

The Origin of the Southern Policy.

MATTHEWS BRAZEN FACED DENIAL

A Cincinnati despatch of Sept 18 gives report of a speech made by Stanley Matthews at Dayton in which he made the following astonishing reply to Gen Tom Ewing's reference to the Matthews Foster, Gordon Brown bargain which formed the basis of the Southern Policy

"It is said by General Ewing that, in a certain critical stage of the progress of the Presidential count, in spite of a judicial decision of the judicial body to which all questions connected with it had been referred I appeared in the scene, and interfered for the purpose and with the effect of determining certain Democrats who otherwise would have joined with others of their party in preventing the declaration of the election that R B Hayes is President that then and there with these Democrats I made in the name and on the behalf of the present President of the United States disgraceful and dishonorable bargain by which he was permitted to be declared and inaugurated President upon the promise as a consideration, that when inaugurated he would withdraw the troops from Louisiana and South Carolina, and so permit the latter the State Government represented by Wade Hampton, and in the former the State Government represented by General Nicholls to be established as the recognized Governments of those respective States. The gentleman went so far as to particularize that this bargain was in writing. Now I intend to make my denial to cover it in every form—written verbal implied expressed collateral incidental—in every possible form of variety so that those who follow that the ingenuity or the malice of men may attribute. It is a lie. There is not a word of truth in it. There is not a particle of plausible foundation for it. There is not an even a fact a document or an incident, which could justify a reasonable conscientious man concerning the possibility of it. Every scrap that I ever wrote or signed in connection with the history of that event has been published far and wide. If any man has anything yet let him produce it. I defy all my accusers. No fellow-citizens, it is not fair, it is not right to undertake to deprive President Hayes of the honor and credit of first conceiving and originating the policy which he himself carried out. It was born of his own good sense and his own good heart."

THE HISTORY OF THE BARGAIN—STATEMENT OF JOHN YOUNG BROWN

As it would seem that Matthews must have relied upon a belief that the events which created so much excitement at the time have partially faded from the public mind we will publish the salient points of the history of that intrigue as made public by the parties to the transaction. The first hints of the existence of such a compact having been vehemently denied by journals friendly to the Administration, John Young Brown of Kentucky published the following statement in the Louisville *Courier-Journal* of March 25

Herewith I publish letters of Hon Charles Foster and Hon Stanley Matthews addressed to the Hon John B. Gordon and myself. The circumstances attending their origin are in brief as follows. On the 26th of February last I sent a page from the House of Representatives to the Senate Chamber for my distinguished friend Gen Gordon and he came over. In a few minutes I told him I wanted to confer fully with Hon Charles Foster in which I desired his presence. I outlined to General Gordon what I intended to say to Foster and he did. I would with pleasure accompany me. We found Mr Foster in the room of the Committee of Appropriations. In our conversation during the interview I told Mr Foster I had as he knew been voting against all dilatory motions, had in every way advocated the inflexible execution of the Electoral bill, and stated to Democratic leaders that I would so vote if I were the only man from the South to do so; that such a view was approved by my judgment that I felt under an obligation of honor to stand by the result, bitter as it was feeling that the situation would not be acceptable to the Electoral bill but to the majority of the Commission which we had agreed to trust. I told him I had received telegrams and letters from home from cherished and trusted friends, containing the most emphatic remonstrance against my course but with my own conviction about the question. If a petition signed by every voter in my district should be sent to me urging me to support dilatory motions it would not be able to alter my purpose.

BROWN THREATENS TO DEFEAT THE COUNT IF HAYES INTENDED TO SUSTAIN PACKARD AND CHAMBERLAIN

I said further to him that there was but one thing which would change me and that was if I thought that by voting to complete the count which was to result in the inauguration of Mr Hayes, I would be aiding directly or indirectly, a perpetuating the usurpations of Packard and Chamberlain in the States of Louisiana and South Carolina, I would never. My action and do my very utmost to defeat the execution of the bill, regardless of the consequences calamitous to the country as I believed they would be. I furthermore told him that if I changed my position I knew of several prominent gentlemen who would join me. If at that critical hour when the daily and nightly scenes surpassing by far in wild excitement and violence anything ever witnessed in the legislative history of the country, the line of the Democrats who were voting to execute the law should be broken, it would result in a stampede among them and Mr Hayes would no more be the President than he (Foster) would.

WRITTEN ASSURANCE OF THE POLICY DEMANDED

Mr Foster said he believed this. I have the highest respect for Charles Foster, I believe him to be an honorable gentleman and I told him that it was my confidence in him that had brought me to him. He represented the district of Mr Hayes. He had just made a manly and patriotic speech in which he had said that under Hayes the flag should float over the States, not Provinces, over freemen not subjects. I referred to this speech and told him I had come to request of him written assurances that if Hayes was inaugurated he would restore home rule in the States of Louisiana and South Carolina, that the people of these States should control their own affairs in their own way, as free from any intervention by the Federal authorities as the State of Ohio.

This conversation was long and earnest. I told Mr Foster I wanted to make no bargain, no agreement, that I scorned the thought of it that I had declined a re-election to Congress, was voluntarily withdrawing from political life, wanted no office that a President could give me, and that my object was unselfish, but desired a written assurance from him that the policy of Mr Hayes would be as indicated, and from him specially by reason of his very intimate relations with Mr Hayes.

FOSTER PROMISES THE WRITTEN PLEDGES

His reply to all this was frank, full, earnest and satisfactory to my friend, General Gordon and myself. Indeed, Mr Foster said he had in his pocket a letter just received from Mr Hayes, thanking him for the speech to which I alluded, and, indorsing it. He offered this letter to General Gordon and myself to read, but we declined it. He agreed to give me the desired letter, and said he would also request Hon Stanley Matthews to sign it. He promised to meet me that night at my rooms. He came about midnight. With General Gordon and myself he had that evening procured a meeting of some gentlemen from Louisiana and South Carolina at Wormley's Hotel, at which, also, Hon. Henry Watterson was present, and at the conclusion of the conference these gentlemen expressed great satisfaction at what had been said to them. On leaving he remarked that I should have the letters the next morning.

FOSTER DELIVERS THE LETTERS.

Next day he came to my desk in the House of Representatives and handed me an unsealed letter. I read it, took my pen and erased one paragraph, and told him that it could be made stronger and fuller, but that from the honorable men who gave it in good faith it was sufficient. In an hour I went to his desk, and he delivered me a letter signed by himself and Matthews. I observed that it was in a different handwriting. I read it hastily, and remarked to him that it contained some generalities I did not like. He replied that Mr. Matthews had written it and added "Brown it is intended to cover the whole case, and I can promise you there will be no doubt about the fulfillment of all the assurances I have given you." I noticed the original letter on his desk, and said "sign this also," and he replied, "certainly, with pleasure." As I was leaving he called me back and told me that President Grant would, as soon as the count was completed, issue a certain order to Gen Augur in Louisiana. He requested me not to mention this fact for several days, but expressly gave me permission to make any use of the letters I might desire

COPIES FURNISHED OTHER SOUTHERNERS

The order referred to was issued by President Grant. I gave copies of the letters to Mr. Levy, Ellis and Burke of Louisiana, and to Gen M. C. Butler of South Carolina, with authority to use them whenever they pleased. When I saw that the Democratic victory so fairly won was lost my deepest concern was for my suffering Southern countrymen. To contribute to their deliverance from bondage was the passionate aspiration of my heart. Had I believed that the policy of Hayes, if inaugurated, would not relieve them from the horrid and unrepublican supervision by the army, and further plundering and oppression by men alien to them in birth and sympathies, I should never have voted as I did.

HE DECLARES HAYES OWES HIS INAUGURATION TO THOSE LETTERS

Hon Charles Foster secured the inauguration of the President. But for his speech and these letters the result would never have been reached. The conversation and contents of these letters were made known to many. The confidence of the Democrats in him and his authorization to say what he did composed the Representatives and caused them to remain unshaken in doing what they believed was right amid the storm that was raging about them and in the face of the earnest remonstrance of their constituents. If a few had faltered the panic would have been general the work of the Commission would have been fruitless and before this time, in my opinion, a hurricane of war would have been sweeping over the land

DEMAND THAT THE PLEDGES BE FULFILLED

I do not understand, nor do I appreciate the delay of President Hayes. He ought not to hesitate. The whole country expected this great and good work at his hand. Passionate men are forging invectives on the heads of those Democrats who voted to stand by the Electoral bill. The palms [illegible] but in company for my action.

In conclusion I will say that I have full faith in the fulfillment of the assurances contained in the letters of Messrs. Foster and Matthews. They are honorable men. I cannot believe that they would attempt deliberate deception. They are the intimate friends of the President. They knew his views and expressed them in the letters. An honest construction of their language means that the autonomy of Louisiana and South Carolina shall be restored. It is impossible that the President under all circumstances in view of his own utterance and the promises of his friends can refuse at once to make Louisiana and South Carolina as free as Ohio and have the flag float over States not provinces over freemen, not subjects. If done the peace and prosperity of the Republic will be secured, if not done the whole responsibility for consequence, whatever they may be, will rest upon President Hayes.

(Signed) JOHN YOUNG BROWN

THE MATTHEWS FOSTER LETTERS

HOUSE OF REPRESENTATIVES Washington Feb 26 1877

Gentlemen—Referring to the conversation had with you yesterday in which Gov Hayes' policy as to the status of certain Southern States was discussed, we desire to say in reply that we can assure you in the strongest possible manner of our great desire to have adopted such a policy as will give to the people of the States of South Carolina and Louisiana the right to control their own affairs in their own way and to say further that we feel authorized from an acquaintance with and knowledge of Gov Hayes and his views on this question to pledge ourselves to you for him that such will be his policy

(Signed) CHARLES FOSTER

To Hon John Young Brown and Hon John B Gordon

WASHINGTON Feb 27 1877

Gentlemen—Referring to the conversation had with you yesterday in which Gov Hayes' policy as to the status of certain Southern States was discussed we desire to say that we can assure you in the strongest possible manner of our great desire to have him adopt such a policy as will give to the people of the States of South Carolina and Louisiana the right to control their own affairs in their own way subject only to the Constitution of the United States and the laws made in pursuance thereof and to say further that from an acquaintance with and knowledge of Gov Hayes and his views, we have the most complete confidence that such will be the policy of his administration

Respectfully

STANLEY MATTHEWS
CHAS FOSTER

To Hon John B Gordon and Hon John Young Brown

STATEMENT OF REPRESENTATIVE ELLIS OF LOUISIANA

Within a few days of the above publication the following statement by Representative John Ellis of Louisiana was printed:—

LAMAR ADVISES ELLIS TO SEE MATTHEWS

On the evening of the 20th of February Mr Lamar sent a page to Mr. Ellis, requesting an interview. On meeting Mr Ellis, Mr Lamar said that in his opinion the speech delivered by the Hon Charles Foster that day was intended to be understood as the utterances of Governor Hayes himself. He further said that Judge Stanley Matthews had said to Foster that his (Foster's) speech was not strong enough, and that he should have said that Governor Hayes would have nothing to do with Packard. Foster replied that he did not like to take so much upon himself, to which Matthews replied "Well if I had spoken I would have said so because it is the truth." Mr. Lamar after giving this conversation said it was the first utterance he had ever heard from one of Gov. Hayes' friends important and direct enough to command attention from the Southern people. He advised Mr. Ellis to see Judge Matthews at once, and then proceed to Columbus and if possible see and obtain Gov Hayes assurances and guarantees of a liberal and just policy towards Louisiana and South Carolina in the event of his inauguration. Mr. Ellis replied that he did not like to act without a conference with his colleagues but Mr. Lamar insisted that he did not believe in divided responsibilities and urged Mr. Ellis to the course he had suggested. At the request of Mr. Ellis he wrote out, in the form of a letter, the substance of what he (Lamar) had said

ELLIS TELEGRAPHS NICHOLLS—BURKE ARRANGES A CONFERENCE WITH MATTHEWS.

Mr. Ellis says "I telegraphed that evening to Gov. Nicholls, informing him that a communication to him of great importance had reached me, and negotiations were opening up which might require me to go to Columbus and see Gov. Hayes, but that I would not go unless the sanction and telegraphed me a letter of authorization. Twenty-six hours afterwards I received a reply from Governor Nicholls, which I regarded as unsatisfactory, and showing plainly that he did not appreciate the importance of the communication, and betraying a hesitancy to accredit me to Governor Hayes, and I resolved not to go any further with the affair, but I showed Mr. Lamar's letter to Major Burke and advised him to see Judge Matthews and have a conference, and then to proceed to Columbus and see Governor Hayes. In accordance with Mr. Lamar's original idea Major Burke did see Judge Matthews and arranged an interview and invited me to accompany him

THE CONCLAVE AT WORMLEY'S.

On the evening of the 25th or 26th of February Major Burke and the Hon. Henry Watterson, whom I had invited to accompany us, [illegible] repaired to Wormley's, and in Judge Matthews' room we met him, ex-Governor Dennison of Ohio, Senator (now Secretary) Sherman, Chief Justice Carter of the District (Supreme Court, and Representatives Foster and Garfield. After some informal conversation, Judge Matthews asked me for an expression of my opinion as to the desires and wishes of the people of the two Southern States, and in reference thereto our position and determination with regard to the electoral count. I stated to him and the gentlemen present, at some length our unalterable determination to secure at all hazards the governments of Nicholls and Hampton our earnest desire for the restoration of the right of self government and our great fear that Mr. Hayes if inaugurated President would use the troops for the purpose of maintaining Packard and Chamberlain and that it was upon this idea that I and my colleagues in Congress, as well as many Democratic Representatives, were filibustering to prevent the consummation of the count.

MATTHEWS AS THE SPOKESMAN OF HAYES

Judge Matthews then entered into a lengthy and exhaustive review of the Southern question. He declared that he was the intimate friend, personal and political of Governor Hayes, that he was intimately acquainted with his views of the Southern question; that Governor Hayes believed that the time had gone by for the maintenance of State Governments with troops, that he desired that the States of South Carolina and Louisiana should have peace, home rule and an honest and stable Government based upon the consent of the people interested in good government, that he was tired of the strife, misrule and dishonest Governments and Governmental officials who had plundered the States, that he desired also to obliterate the color line in politics, as only in that way could the rights of the colored race be perfectly protected. He then referred to the letter of acceptance of Governor Hayes and to the speech of the Hon. Charles Foster, of the 20th of February and declared that Governor Hayes if inaugurated President, would pursue the policy he had indicated. Then an autograph letter was shown me from Governor Hayes to Charles Foster, thanking the latter for his speech in the House of Representatives and declaring that if inaugurated President he would carry out towards the South the policy of peace and home rule as he (Foster) understood it.

ELLIS CAN'T SEE HOW HAYES CAN REPUDIATE PACKARD

I then told Mr Matthews that his views and those he attributed to Governor Hayes were most gratifying to us, but there appeared to me a good deal of practical difficulty in carrying out these views. I told him for instance with regard to Louisiana that the people who had voted for Hayes had voted for Packard, and the supporters of Tilden were the supporters of Nicholls, that the Returning Board which had assumed to award the vote of Louisiana to Hayes had awarded also a majority to Packard and that I did not see how Mr Hayes could consistently sustain Nicholls under the circumstances

MATTHEWS OUTLINES THE ABANDONMENT POLICY

He replied very quickly "We can see very clearly how Nicholls can be sustained. I do not assume to speak absolutely for Gov Hayes but my policy would be to obtain from Nicholls assurance that the peace would be maintained, no one persecuted on account of political offences life, liberty and property guaranteed to all, then withdraw the troops. Your people would then pay the taxes only to Nicholls. Nicholls will grow firmly in authority and Packard would starve to death for lack of money to support his government, and that should it become necessary for the President to recognize any Government in that State he would find only one government in the State—that of Nicholls—in that with *as to our own.*" I said that I would accept the facts and [illegible]

LAMAR'S LETTER TO ELLIS

WASHINGTON, Feb 20, 1877

My Dear Ellis Have just learned from unquestionable authority which I will give you when we meet, that Foster said to a gentleman my informant that the speech which he made to-day and which so significantly but indirectly hints at Hayes' Southern policy was made after consultation with Matthews, Mr. Hayes' brother-in-law and Matthews told him and urged him to say squarely that Hayes would have nothing to do or say to Packard. Foster's reply would but he was afraid to take too much on himself to say that, but Matthews reiterated his desire that Foster should say so plumply, and further said "If I were to speak I should say it because it is the truth." Foster further said that he did not see the mode by which Hayes could accomplish the practical recognition of Nicholls Government to which my informant replied

"Let him ask Nicholls, if I withdraw the army, will you assure me that you will not establish your government by blood shed and bloody retaliation and if Nicholls makes the pledge let him withdraw them." Now Ellis this is the first thing I have ever heard as coming from Hayes directly or indirectly that is worth acting upon by any Southern man. We do not want offices but we do want to get our States and our people free from the carpet-bag governments. Ought you not, if an available opportunity offers you to serve your people, to spring forward at once and see if you can't free your State. I think you should at once see Stanley Matthews and ask him if Hayes will give you some assurance that he will not maintain Packard in his domination of your people. Your friend,

(Signed) L Q C LAMAR

Hon John Ellis Representative of Louisiana

Special Notices.

LEGION MEETING

At Norombega Hall every SUNDAY AFTERNOON, commencing at 4 o'clock.

For Rent.

A [illegible] House No. [illegible] State St. Inquire of MRS. C. D. JAMESON, [illegible]

FRENCH.

PROF. CHAS. DE LAMARTINE, [illegible] Office hours [illegible]

CARD TO THE LADIES.

Our Umbrellas, Holder and other specimens of Pottery decorated with Japanese Pictures has received [illegible] from the Penobscot County Fair and is again on exhibition at our Store where we shall be pleased to show it to all. We receive new lots of [illegible] nearly every morning. Also just arrived another lot of Japanese Wicker Cups.

SAMUEL S. SMITH & SON, [illegible] Kenduskeag Bridge.

COME AT LAST,

AND FOR SALE at

C. H. Buswell's, No. 26 Central St.

Those large nice fat Oysters.

Bangor, Sept. 21 1877

"INSIDE LINE."

Change of Time Leaving Bangor.

On and after Monday, Sept. [illegible] Steamer City of Richmond will leave Bangor at 6 o'clock A. M. For further particulars see regular advertisement.

A. KENDRICK, Agent.

Bangor Sept 21 1877

NORTH PENOBSCOT

Agricultural Fair!

The Annual Cattle Show and Fair of the North Penobscot Agricultural Society will be held

At Lincoln, Sept. 26th and 27th, 1877.

The programme, list of premiums offered, names of officers and committees, &c., may be had on application to the Secretary at Lincoln by mail or otherwise. The members are assessed one dollar each for the current year.

WM. B. PINKHAM, Secretary.

GRAND VOCAL & INSTRUMENTAL CONCERT,

BY

MR. FRANK L. CROWELL,

(First appearance since his return from Europe)

IN NORUMBEGA HALL,

THURSDAY EVENING, 27th Inst.,

commencing at 8 o'clock.

Assisted by
MRS. J. A. CROWELL, Soprano,
MRS. H. H. BUTLER, Contralto,
MRS. DAME, Pianiste

Reserved seats 50 cts., Admission 35 cents. Tickets for sale at Hogan & Co's, commencing Monday morning Sept. 24th.

The Steinway and Chickering Grand Pianofortes used in this Concert from [illegible] warerooms of F. S. Davenport.

Hersey Excursion.

The tickets for the HERSEY EXCURSION TO DEXTER, on

SATURDAY, 22d inst.,

can be procured at the Vestry of the Universalist Church on Thursday and Friday evenings, [illegible] and 8 o'clock

REVOLVERS

A complete protection from

BURGLARS!

Just received a full line of the latest and best patterns to be sold at low prices, by

THOS. JENNESS & SON.

PENOBSCOT Musical Association.

THE THIRTIETH ANNUAL SESSION

Will be held in Bangor, commencing on TUESDAY [illegible] October 16 and closing on FRIDAY Oct 19th [illegible] under the direction of

Professor Willard W. Davis,

OF BOSTON

Members Tickets $1. Season Tickets $2. Concerts 50 cts. Matinees, [illegible] To be procured at Orono of [illegible] and the Hall Concert and Matinee Tickets, at the Book and Music Stores

Free Return Tickets by Railroad and Steamboats, to be procured at [illegible] stations

Canary Bird Lost.

A bright yellow Male Canary flew away [illegible] Sept 10th. Whoever will return this bird to Mrs. Wm. Small [illegible] Broadway will be suitably rewarded.

NEWBURYPORT ONION STORE.

The best lot of Onions [illegible] may [illegible]

WHOLESALE & RETAIL,

Haymarket Square, near the City Scales

WM. NOYES,

WAMSUTTA YARD WIDE BLEACHED COTTONS.

[illegible] BLACK AND WHITE STRIPED Silks in [illegible] BLACK SILKS at [illegible] TRIMMING SILKS [illegible]

JOSEPH F. SNOW, 32 Main Street.

1000 Silk Handkerchiefs!

Just received and retailing at 20 cts.

I. W. COOMBS'.

SILKS!

COLORED TRIMMING SILKS— [illegible] shades $1.00 per yard at

I. W. COOMBS'.

FOR RENT.

A Tenement [illegible] family will rent [illegible] GEO. DICKEY [illegible]

Ornamental Pictures

I great variety [illegible]

[illegible] Birds, Reptiles, Flowers, Heads &c. Just received at

ANDREWS NEWS DEPOT, [illegible] Kenduskeag Bridge

Black Dress Silks!

GREAT BARGAINS!

LOWER THAN EVER

[illegible]

I. W. COOMBS'.

Keeps' Partly Made Shirt!

The best, only perfect fitting and cheapest Shirt in the market.

I. W. COOMBS'.

We have just received the greatest improvement in CLOTHES WRINGERS.

The "New Climax,"

W. P. DICKEY & CO., HARDWARE DEALERS

[illegible] ENGLISH manufacture [illegible] 15 Numbers.

THE SPENCERIAN STEEL PENS.

Varieties suited to every style of writing. For sale by the Trade generally. A Sample Card, containing one each of the fifteen Numbers, by mail, on receipt of 25 cents

IVISON, BLAKEMAN, TAYLOR & CO. 138 and 140 Grand St. New York

PREPARE for the WINTER.

Now is the time to bring in your OVERCOATS and have them made to look as well as new,

AT REED'S,

[illegible] Central Street.

CARD.

U. S. Centennial World's Exhibition, Philadelphia, 1876. MASON & HAMLIN CABINET ORGANS [illegible] Diploma of [illegible] requisites of such Instruments, being the only Organs assigned this rank. A good selection of our Organs may be seen by calling at the salesrooms of Messrs. BROWN & SAWTELLE, Main St., our only authorized agents for Bangor.

MASON & HAMLIN ORGAN CO.

W. KNOWLES, M.D.,

Homeopathic Physician.

Office, Hammond St., near Main, opposite Eastern Express Office. Residence, Centre St., second house from Universalist Church.

Office hours—8 to 10 A. M.; 2 to 4 and 7 to 7.30 P. M.

FRENCH.

[illegible] will be ready to receive Classes in French on the 5th of September.

Drawing Class also opened on the same day [illegible]

No. 6 Everett Street.

GEORGE R. SMITH, PENSION AND CLAIM AGENT,

No. 21 Main Street, Bangor,

ROOM NO. 14

Having been [illegible] the U. S. Pension Agency [illegible] past [illegible] confident [illegible] to all kinds of business [illegible] Pension Claims, entrusted to my care with perfect satisfaction.

Special attention paid to collecting Pensions. Charges reasonable.

MUSIC.

THE BANGOR BAND would respectfully announce that they are prepared to furnish [illegible] for occasions when the services of a Brass or String Band are required.

W. B. PEAKES, Leader and Agent, Franklin House

UPRIGHT PIANOS!

THE UPRIGHT PIANO is from its small, compact form and handsome exterior especially suited for [illegible] parlors [illegible] used where a Square [illegible] Piano [illegible]

I have just received some new styles of these [illegible]

SQUARE PIANOS.

[illegible]

F. S. DAVENPORT, [illegible] Main Street.

F. H. LOUCEE,

Pianoforte Tuner, Regulator and Repairer.

Orders [illegible] Main St. [illegible] Kenduskeag Bridge. Satisfaction guaranteed.

CORSETS.

Dr. WARNER'S HEALTH CORSETS at W. B. BRIDGES.

A full line of White and Colored on hand at all times.

Call and See them.

NO 18 WEST MARKET SQUARE.

Bangor, Aug 1, 1877

CLARK & SMALL,

FIRE, LIFE, AND MARINE INSURANCE.

Room No. 1, Hatch Block Main St., BANGOR ME

THE GREAT Pennsylvania Railroad!

The best route to the

Black Hills Gold Region.

The shortest, quickest, cheapest and best route to [illegible] Texas [illegible] the Southwest, [illegible] Pacific Coast. [illegible] Ticket Office [illegible] Maine Central [illegible] Pennsylvania Railroad Company in Bangor

CYRUS S. HALDEMAN New England Agent

Oysters

Fresh [illegible] received every morning for sale by

THOS. DICKFORD

CHAS. H. TAYLOR, FIRE & MARINE INSURANCE,

142 Exchange St., Bangor, Me.

Insurance.

[illegible] FARL & WEBB No 22 West Market Square

D. W. MAXFIELD, DENTIST.

Office No. 2 1-2 Strickland's Block, Kenduskeag Bridge, Bangor, Maine.

Ether administered when desired, and all work warranted.

The War.

Among the Piano Makers as to whose make of Piano should [illegible] with favor at the Executive Mansion [illegible] been settled by Mrs. President Hayes selection of an excellent BRADBURY UPRIGHT. The new Bradbury was ordered to be placed in the [illegible] place of the Executive Mansion—the private Parlor. It is an instrument of great beauty and exquisite tone and workmanship.

The Bangor Shirt!

MADE TO YOUR MEASURE,

is warranted to fit.

Perfect Shirt made for the price at

E. C. SNOW, Maker, 18 Main St.

HARRISON'S PERISTALTIC LOZENGES.

A POSITIVE CURE FOR

Costiveness, Dyspepsia, Piles, Oppression after Eating, Headache, Dizziness,

For thirty years these Lozenges have retained the confidence of the Medical Profession and the public generally, in spite of all competitors or imitators. They are the most effectual remedy for HABITUAL COSTIVENESS and its results viz Piles Indigestion Headache, Dizziness, Languor, Oppression of Food, Heartburn, Flatulence, Bad Taste in the mouth, Torpid Liver, &c. &c.

Females who cannot endure strong purgatives find these Lozenges admirably suited to the many complaints incident to their sex, by restoring nature and preventing periodical pains and obstructions. They are also just the thing for children suffering with worms, being a sure cure and agreeable to take as the most pleasant confection. Travellers find the Lozenges just what they need, as they are so compact and inodorous that they may be carried in the vest pocket, and as an aperient or laxative they are unequalled.

Testimony of a Boston Merchant.

BOSTON, May 10, 1865.

This certifies that I have used Dr Harrison's PERISTALTIC LOZENGES, and after suffering a long time with the Piles I experienced an entire cure, and recommend their use to all afflicted in the same way, without reserve, or especially if attended with any constipation.

E. B. FORBES,

From the General Ticket Agent of Montreal and Boston Air Line Railroad.

LYNDONVILLE, Vt., March 29th, 1877.

Messrs. E. S. Harrison & Co.: Gents —The business of the line having increased very much, I am obliged to confine myself very closely to office work, and have in consequence been much troubled with constipation. I find, in your Lozenges just what I need—not a strong purgative, but an efficient help to nature.

N. P. LOVERING, Jr.

Price and Agencies. For sale by all Druggists, or will be sent, free of postage, on receipt of price, by

E. S. HARRISON & CO., 49 Union St., Boston.

[illegible]

[illegible] Sept. 21st [illegible] Donna, Esq., aged [illegible] years, [illegible] months [illegible]

In Orono, Sept. [illegible] Hannah P. Hewes, aged [illegible] years, 11 months. Funeral from Orono School House Essex St. road this afternoon at 2 o'clock.

In Holden, Sept. 21st, Seth W. Moore, aged 60 years and 7 months. Funeral from his late residence Sunday afternoon.

In Caribou Sept. 20th Florence Vine, daughter of Frank W. and Addie E. Lincoln, aged 3 years.

Rare Opportunity.

A neat pleasant, light business in Bangor will be sold at a very low price, or exchanged for real estate. Address P. O. Box [illegible]

WANTED IMMEDIATELY,

An energetic traveler for the State of Maine to sell the [illegible] the world renowned French Black Ink of JACQUAND [illegible] Address Box 138 Station A, New York

To Paris Next Year.

Lowest rates from any city or town in MAINE to PARIS and return via SCOTLAND and ENGLAND or DIRECT. Including fares to and from New York where steamers leave weekly. Guide books, cabin plans and every requisite furnished by WM. E. BROWN, AGENT, ROOM 4, 1 MAIN ST., BANGOR. [illegible] for a circular.

ZUCCATO'S PAPYROGRAPH.

The greatest economizer of Time, Labor and Money. [illegible] this process [illegible]

Timber for Sale.

We will sell [illegible] Stumpage or sell Timber [illegible] on the [illegible]

SHAW & LEAVITT [illegible] Gro. [illegible]

LOOK! LOOK!

CHASE has got the Steamer going, and you [illegible] Delicious STEAMED OYSTERS.

At the Old Stand Blackwell Saloon.

[illegible] give us a call

H. W. CHASE.

WHAT WE SELL

AT

20 Main St. 20

[illegible]

Large Stock Best Goods Low Prices

BUZZELL & SHAW,

20 Main Street.

For Sale or Rent.

[illegible]

AT THE

Boston Button Store

You will find the best line of Kid Gloves for one dollar ever shown in this market.

Fine French Hose for misses and children, at prices ranging from 80c. to $1.50 per pair.

Silk Clocked Hose in plain colors, for ladies, misses and children.

Men's and Boys' Socks, of all grades, very low.

Just opened, a case of Ladies' Undervests, at only 25 cts. each. One case very fine goods at 50 cts. These goods are very cheap, as they are jobs and cannot be replaced.

A large lot of Silk Ties, 15 cts. Splendid Bows and Ties, only 25c. Corsets of all grades at extremely low prices.

A full line of Germantown Wool, Bergman's Zephyr Worsteds, Just received. A new lot of very pretty Silk Handkerchiefs, only 20cts.

Men's and Boys' Undershirts at very low prices. Neckties, Handkerchiefs, Linen and Paper Collars for men, Linen Cuffs, Suspenders, &c., &c.

Give us a call and see if you cannot find Great Bargains at the

BOSTON BUTTON STORE,

27 Main Street.

J. P. TUCKER, Proprietor.

Pleasant Rooms

With Board, in a private family for gentleman and wife or single gentlemen. Address P. O. Box 1[illegible]

NEW SWEET POTATOES!

Just received and for sale at

CHAS. DWINEL'S,

3 Kenduskeag Bridge.

SAWDUST for Sale Cheap.

INQUIRE OF

S. F. BARTON & CO.,

No. [illegible] Exchange Street.

Copartnership Notice.

We, the undersigned, have this day formed a copartnership under the style of RICE & SKINNER, [illegible] for the purpose of carrying on the Hardware business in the stand recently occupied by the late E. H. FOGG.

G. IRVING RICE.
CHAS. O. SKINNER.

Bangor, Sept. 17, 1877.

A Capable Girl

With good references [illegible] 156 Cedar Street.

For Rent.

A nice tenement of six rooms [illegible] repair. [illegible] H. N. THOMS [illegible]

For Rent.

A [illegible] tenement [illegible] at $8.00 per [illegible] Inquire at No. 32 [illegible]

IMPORTANT IMPROVEMENTS IN Hot Air Furnaces.

Kohler's Patent Wrought Iron Double Radiating Hot Air Furnace.

[illegible]

W. H. PRITCHARD, Agent

NEW FIRM.

[illegible]

HARDWARE

[illegible]

RICE & SKINNER.

Have you seen those very nice Hose for Ladies, Misses & Children, at the

Boston Button Store?

Open Evenings at the

Boston Button Store.

Great Bargains in Ladies and Misses' Underwear, at the

BOSTON BUTTON STORE

Open Day and Evening

Ladies' Silk Handkerchiefs, Splendid styles, only 20 cts., at the

Boston Button Store.

WANTED,

A Saw Mill Superintendent

[illegible]

WANTED MADE

10,000 COATS.

JAMES TOBIN [illegible] West Market Sq. [illegible]

OSMAN PASHA AND SITTING BULL

The [illegible] now agitating the public [illegible] is not the nationality of the [illegible] but where to get [illegible] in a nice manner [illegible] further information free [illegible] 36 Hammond St. opposite the Court House. [illegible] WILLIAMS will give [illegible]

EBEN STEVENS

BOARD.

[illegible] Cedar St. [illegible] Second

For Sale Low.

[illegible] BOWEN & BEALEY

FRED T. HALL & CO.,

28 Central Street,

Have [illegible] Forest Mills [illegible]

Old Newspapers

for sale at this office

FALL STOCK

OF

CARPETINGS!

Now received and ready for inspection

THE BEST LINE OF BRUSSELLS

ever offered in Bangor

[illegible] the newest styles with Borders to match

Our Stock of Tapestry Brussells

is very complete and embraces all the Novelties of the season.

OUR STOCK OF EXTRA SUPERS

is very large and includes most of the [illegible] terns and shades in the market.

We have a full assortment of all the lower grades of goods, and our prices cannot be beat, as we sell all our goods at the lowest prices quoted in any market.

Give us an early call and judge for yourselves. All of which is respectfully submitted.

A. H. ROBERTS & SON,

No. 7 Main Street.

WANTED.

MENHADEN FOOTS.

Send quotations and samples to

KENWAY & KENDALL, 227 Commissioners Street [illegible]

FOUND

And left at this office, a Portemonnaie with a small amount of money.

Piscataquis Iron Works.

The Annual Meeting of the Piscataquis Iron Works Corporation will be held at the counting room of the Hinckley & Egery Iron Co. [illegible] Bangor Maine, on THURSDAY September [illegible] A. D. 1877, at two o'clock P. M., for the choice of officers and for the transaction of such business as may legally come before them.

F. F. FRENCH, Clerk

Bangor, Sept. 11, 1877.

Clairvoyant Physician.

MRS. JAMES GOULD will be pleased to attend to all who desire her services, at her residence No. 18 Lincoln street.

RUSTIC BASKETS!

We have all kinds of Rustic Work, Rustic Vases and Baskets. Parties wishing anything in the line will do well to see our goods and get prices at

PORTER NEALEY'S,

30 and 32 West Market Square, Bangor

NewspaperARCHIVE®

Whig and Courier.

SATURDAY SEPT. 22, 1877.

BY TELEGRAPH.

MAINE NEWS.

FROM THOMASTON

A Horse Thief Captured

THOMASTON Sept 21st Last week a [illegible] belonging to Stephen H Staples of [illegible] was stolen from his pasture [illegible] arrested upon one George H [illegible] who was missing from the neighborhood Yesterday Deputy Warden [illegible] Littlefield in the upper part of Warren and having seen a [illegible] suspicion against him procured a warrant and with Constable Pea[illegible] and officer Wm P. Bunker went in [illegible] About 1 o clock this morning found him at the house of Rufus [illegible] in Warren and arrested him and [illegible] the horse to Thomaston [illegible] they await the arrival of Port[illegible] Littlefield admits the lar[illegible] he could not very well do other[illegible]

FROM PORTLAND

The Portland and Ogdensburg Bonds

PORTLAND Sept 21 Judge Libby has [illegible] to grant the motion of the trus[illegible] of the first mortgage Portland & O. [illegible] bonds for the appointment of a [illegible] but has ordered a system of [illegible] and payments which will equally [illegible] protect their interests Meanwhile Directors finding the receipts sufficiently large have proposed that for over [illegible] coupons be funded in interest scrip payable in twelve years, equal semi annu[illegible] beginning October 1st proximo the [illegible] to withdraw the pending proceed[illegible] [illegible] commence a foreclosure, which [illegible] also be discontinued July 1879 if [illegible] payments are regularly met The bond[illegible] here approve this and it will doubt[illegible] be accepted

Robbed

[illegible] Culbert, a drover of Lewiston was [illegible] armed and robbed of twenty four [illegible] dollars on board the steamer John [illegible] from Boston last night

FROM PEMBROKE

Prominent Citizen Gone.

PEMBROKE Sept 21 Geo K Hatch [illegible] Treasurer of the Pembroke [illegible] Bank and Master of Crescent [illegible] of Free and Accepted Masons died [illegible] night of hemorrhage of the lungs [illegible] forty one year

THE ODD FELLOWS

An Appeal Decided

[illegible] Sept 21 The Grand Lodge [illegible] Fellows decided the appeal case of [illegible] the Grand Lodge of [illegible] Grand Lodges au[illegible] subordinate Lodges to [illegible] anniversary on the 26th of [illegible] It was decided that [illegible] jurisdiction cannot impose a [illegible] members for the establishment and [illegible] of libraries

Criminals Sentenced

[illegible] the Superior Court this afternoon Ar[illegible] Living [illegible] for rape was sentenced [illegible] years in the State Prison C F [illegible] four years C W Gray [illegible] two and a half years Andrew M [illegible] Hugh Doherty W H Quinn [illegible] the county

DOMESTIC NEWS.

NEW HAMPSHIRE

The Y M C A

CONCORD Sept 21 The [illegible] annual [illegible] of the Young Men's Christian [illegible] in this city to day There [illegible] full attendance

Dwelling Burned

PORTSMOUTH Sept 21 The dwelling [illegible] Sargent at Wells was destroyed [illegible] Tuesday Loss $600

Recovering

[illegible] Hodgdon who was injured by [illegible] the 17th is slowly recovering [illegible] passed by the Board of Alder[illegible] evening notifying the Eastern [illegible] New Hampshire to secure [illegible] crossing where the accident [illegible]

MASSACHUSETTS

Address of Ex-Governor Chamberlain

WORCESTER Sept 21 Ex Governor [illegible] of South Carolina delivered [illegible] address at the agricultural fair No al[illegible] was made to politics, Dunn of South [illegible] and Withers of Kentucky, were [illegible] present

WRECKED

Loss of the Whaling Barque A Houghton

WASHINGTON Sept 21 The Consul at St John N F has informed the Department of State of the loss of the bark A [illegible] Houghton of New Bedford which left New [illegible] 23d of May 1876 on a whal[illegible] voyage She was lost the 12th of June during a snow storm in Hudson Bay [illegible] twenty five miles southeast of [illegible] Fullerton and fifteen miles southwest [illegible] Island The captain and crew, [illegible] in number arrived at St John [illegible] morning of the 11th inst, on board [illegible] whaling schooner Abbie Bradford [illegible] of the crew of the Houghton [illegible] passengers on the Bradford. The [illegible] will be sent home at the first [illegible] opportunity

NEW YORK CITY

Failed.

NEW YORK Sept 21 Ponkert & Co, [illegible] of the oldest sugar firms here, have [illegible] Liabilities a quarter of a mil[illegible] Their plantations in Cuba have been [illegible] destroyed by Cuban insurgents

A Revengeful Woman.

A female relative of Secretary Sherman [illegible] a bribe to a Custom House Inspector to pass her baggage and had him dismissed by the Secretary.

Burned

The upper story of Knox building, corner of Fulton and Broadway, was burned [illegible] Loss $5,000

Leased.

It is reported that the N Y Central R R has leased the canals Southern Dillon [illegible] report is premature

GENERAL GRANT

An Enthusiastic Reception.

LONDON, Sept. 21. Gen Grant's visit to Newcastle-on-Tyne and neighborhood was the occasion of a most enthusiastic and remarkable demonstration

VIRGINIA.

Robbery by Tramps.

WASHINGTON, Sept. 21. Twenty tramps made a descent on the depot at Warrenton Junction, Va., of the Midland Railroad, [illegible] day, and robbed the building of everything portable They attempted to board a passenger train, but were kept at bay until the engine was reversed and the train ran back to Manassas, when the citizens [illegible] railroad employees organized a posse and captured six of the gang On Wednesday five of them boarded a freight train, [illegible] were driven off, one being captured

CALIFORNIA.

Pardoned.

SAN FRANCISCO, Sept. 21. Gov. Irwin has pardoned ex-Harbor Commissioner John J. Marks, sentenced to seven years in the Penitentiary for embezzlement of public money. [illegible]

[illegible]

The Governor offers a reward for the arrest and conviction of the [illegible] in the recent Rocklin tragedy. Warrants have been issued for [illegible] white men engaged in the expulsion of Chinese from that vicinity.

STRICKEN FERNANDINA.

RAVAGES OF THE YELLOW FEVER.

The Mayor Appeals for Aid.

An Almost Deserted City—The Disease Spreading.

JACKSONVILLE, Sept. 22. The following appeal is issued by the Mayor of Fernandina In view of the fact that many of our citizens have left our stricken city, and that therefore the burden of providing food for the poor and sick devolves upon those remaining, and also for the reason that medical men present announce it as their positive belief that the dreadful disease in our town will not be stayed until after the frost we reluctantly ask our fellow citizens who may read this call to [illegible] aid us in our trouble We would ask that corporations, associations and private individuals who desire to extend a helping hand may be pleased to notify us of the amount of money or supplies by them collected and give us authority to draw upon them as our necessities may require

Twenty-one New Cases.

There was one death from yellow fever at Fernandina to-day Twenty-one new cases are reported Several of the critical cases yesterday are better, Dr. Palmer being among the number

A GREAT CALAMITY.

THE ALABAMA FLOOD

THE CROPS DESTROYED.

Most of the Planters Ruined

CHATTANOOGA Tenn Sept 21 The entire abundant crop of cotton corn and fodder in the valley of Black Warrior Alabama have been swept away by the rivers sudden rise of sixty three feet which is within two feet of the terrible freshet of 18[illegible] The planters had just commenced picking cotton and had not hauled their corn and fodder from the fields The cotton crop destroyed is estimated at 30 000 bales Most of the planters are ruined and it is doubtful if the actual necessaries of life can now be secured

WASHINGTON

A Scheme Favored by the President

NEW YORK, Sept 21 A Washington dispatch says the project to have the levees of the Mississippi river improved and rebuilt by the general Government will be brought before Congress and it is understood the President will endorse it

Dissatisfied

The Times Washington dispatch says the Russian officials are dissatisfied with the rank of the young lieutenant sent from the United States to their headquarters.

Union Pacific Sinking Fund

Director Wilson of the Union Pacific Railroad is endeavoring to come to some agreement with the Secretary of the Interior to be submitted to Congress for the establishment of a sinking fund to reimburse the interest and principal of bonds guaranteed by the Government

Sherman Denies It

WASHINGTON Sept 21 Secretary Sherman emphatically and indignantly denies a report which has been circulated that he has approved a paper obliging the Ohio clerks in the Treasury Department to go home and vote at the coming election

THE PRESIDENT'S TOUR.

Wanted in Augusta, Georgia.

AUGUSTA GA Sept 21 The Mayor of Augusta has appointed a committee of fifteen prominent citizens to go to Atlanta to induce President Hayes and party to visit this city The committee leave for Atlanta to night

Lionizing Hampton—Preparing to Receive the President

ATLANTA GA Sept 21 Gov Hampton arrived in this city this afternoon and was feted all day He made a speech to a large and enthusiastic crowd to-night in the capitol Extensive preparations are being made for the reception of the President tomorrow

LOUISIANA

Damaged by a Tornado

NEW YORK Sept 21 Special state that all the sugar cane was destroyed at Lafourche [illegible] by a tornado all the rice gathered in Plaquemine parish was swept away and the orange rice sugar and cotton crops seriously damaged all the way from Natchez down to New Orleans

CHICAGO

A Serious Fire

CHICAGO Sept 21 The fire this afternoon destroyed Union planing mill corner of 22d and Fisk streets inflicting a loss of $32 000 Insurance $13 000 Five hundred dollars worth of lumber was also burned also six drying kilns belonging to F W Harvey's mill Loss $10 000 No insurance The fire burned two hours

THE WEATHER.

WAR DEPT OFFICE CHIEF SIGNAL OFFICER, Washington D C Sept 22—1 A M)

Indications

For New England Rising barometer fresh northerly winds stationary or lower temperature, and clear or partly cloudy weather Cautionary signals at Portland and Eastport

FOREIGN NEWS.

THE EASTERN WAR

The Montenegrin Prince's Movements.

NEW YORK, Sept. 21 A cable dispatch from Evans Ostrog says that the Montenegrins captured three Krupp guns in Bellka

The Prince's army turned north preparing to bombard Gatsko In order to prepare for possible contingencies on the Delmatian side the Prince moved his headquarters His main army is at Gatska

In Shipka Pass

CONSTANTINOPLE Sept. 21 A despatch from Adrianople yesterday says there has been no fighting in Shipka Pass since the Turks withdrew from Fort St Nicholas

The Victorious Montenegrins.

The Montenegrins have captured the Sestostup and Nosdre forts and are in undisputed possession of the Duga Pass. The bombardment of Gatscka is imminent and a state of siege is proclaimed in Trebinje.

FINANCIAL AND COMMERCIAL.

Monetary Quotations.

NEW YORK, Sept. 21 Money at 5 per cent. STERLING EXCHANGE closed at [illegible]

GOLD closed at 103[illegible]

Government Securities closed at the following quotations:—

U S 6's due 81 (coup Jan 1 & July 1)	c	110[illegible]
" " '65 (coup Jan 1 & July 1)		105[illegible]
" " '67 (coup Jan 1 & July 1)		107[illegible]
" " '68 (coup Jan 1 & July 1)		110[illegible]
U S 5s,		1[illegible]
" 10-40's 5 per b'nds (coup Mar 1 & Sept 1)		1[illegible]
" currency 6's		1[illegible]
" 4½s,		105[illegible]
" 4s,		101[illegible]

(Above quotations include the accrued interest)

New York Produce Market.

NEW YORK, Sept. 21 FLOUR stronger—sales 21 000—Superfine western and State 5 25 @ 6 15, extra Ohio, 6 00 @ 7 75, white wheat western, 6 50 @ 7 75, Southern, 6 25 @ 8 75.

WHEAT unsettled—sales 55,000 bushels—No 2 Chicago 1 40 ungraded winter red western, 1 50 @ 1 55

CORN is lower—sales 125,000 bush—ungraded western mixed, [illegible] steamer mixed, [illegible]

OATS unchanged—sales 60,000 bushels Mixed Western and State, [illegible] white western and state, [illegible]

Coffee steady—Rio [illegible]

SUGAR is firm—Fair to good Refining, [illegible] prime, [illegible] standard A, [illegible] granulated, [illegible] powdered 10[illegible] crushed, 10[illegible]

PETROLEUM dull—Crude, [illegible] refined, 14[illegible]

ROSIN at 1 70 @ 1 75

SPIRITS TURPENTINE at 31[illegible]

PORK—new mess, 13 45.

BEEF is quiet.

LARD—prime steam, 9 [illegible]

Chicago Produce Market.

CHICAGO, Sept. 21. Flour [illegible]

Wheat—No. 2 spring 1 1[illegible]

Corn—No. 2, 43[illegible]

Oats—No. 2, 24[illegible]

Rye at 54.

Barley steady at [illegible]

Let that cough continue and die of consumption, or pay 35 cents and be cured by Adamson's Botanic Balsam. Free sample bottle at the druggist's. Large bottles, 75 cents.

[illegible] Andrews Cincinnati [illegible] nothing pleases her so much as to [illegible] a murmur of admiration from all [illegible] Andrews' Bazar furnishes patterns of ball dresses, imported directly from abroad, in the latest styles. Published by W R Andrews Cincinnati

LOCAL MATTERS.

First day of Autumn.

Yesterday potatoes were selling from thirty five to forty cents [illegible]

[illegible] see what Messrs. Buzzell & Shaw have to say in relation to boots and shoes.

A large amount of freight is now being transported over the E & N A Road

Edward Leavitt will sell a lot of furniture at auction this morning at 10 o clock.

Yesterday afternoon between four and five o'clock there was quite a heavy wind squall

Rev F Gerrish, of Pittsfield will preach at the Union st Methodist church to-morrow morning

There were twelve persons at the station house last night for drunkenness and seventeen tramps

The St John Band will give an out door concert at the Bangor House next Monday evening

There will be a public temperance meeting in Norombega Hall Sunday afternoon commencing at 4 o clock.

George W Snow Esq goes to Bucksport to day and will read a temperance poem in that place to-morrow

Mr F. D Quimby has received the contract for grading the grounds around the pumping house at the Water Works

Religious services will be held at the Home for Aged Women to-morrow at 4 P M conducted by Mrs Hunt Morgan.

Mr A W Benson the popular ticket agent at the Maine Central depot returned from a two weeks' hunting and fishing cruise last evening

The Universalist Hersey excursion will go to Dexter by special train this morning. The train will leave this city fifteen minutes after the regular train starts

A man by the name of Andrew O'Neil, who was making considerable noise on Exchange street yesterday morning, was taken to the station house and locked up

The brig Harry Smith arrived in this port yesterday with 703 tons of coal for Messrs Bacon & Huckins This is the largest cargo of coal that ever arrived in this city

We understand that Messrs C [illegible] Newcomb & Co of Brewer, received yesterday a car load of merchandise direct from St Louis Mo, without change the first by narrow gauge.

Yesterday Superintendent Crain received a despatch from Superintendent Tucker of the Maine Central Road, congratulating him on the successful manner in which he had carried out the work of changing the gauge of the E & N A Road

The High School nine will appear in their new uniforms for the first time this afternoon in a game of ball with the Brewer club The uniforms are similar to those of the Pastime club of Belfast, and were cut by Lowney & Baker and made by Miss Frances Wentworth

BOAT RACE Mr Wm Connors informs us that all arrangements have been made for a boat race between the Maid of Erin and the C B Sanford for a purse of fifty dollars and the championship of the Penobscot River The race will occur next Monday afternoon at three o clock over the same course as the last race, and will probably be a very close and exciting contest

Before the ship Llewellyn J Morse sailed for Liverpool she was photographed by Marston who now has several of the pictures size 16 by 13 at his rooms The camera under his skillful handling has done its work with a faithfulness to even the minutest details that is surprising and the owners of the ship are as justly proud of the photograph as they are of the vessel for both are rarely surpassed for beauty and finish

POMOLOGICAL SOCIETY The fifth annual exhibition of the Maine State Pomological Society will be held at the Town Hall in Waterville commencing next Tuesday and continuing four days. The executive committee have made arrangements to present the most complete and interesting exhibition of the products of the orchards and gardens of the State ever offered to the public for which they have offered premiums amounting to $1,111.00 Free return tickets will be furnished over the various railroads

A PLEASANT RIDE Last Thursday about forty or fifty persons from this city and Brewer made an excursion to Black Cap Mountain The weather was beautiful and the drive was greatly enjoyed by all On arriving at their destination the party ascended the mountain where they had a fine view of the surrounding country. After all had partaken of the ample repast furnished by the ladies the party descended to where they had left their teams and returned to their homes by moonlight having thoroughly enjoyed their excursion

Police Court

In the Police Court yesterday John Corson came up for stealing a pair of boots from Buzzell & Shaw's store and was sentenced to 30 days in the Jail work shop.

FROM WINTERPORT

Musical Convention

The Waldo and Penobscot Musical Association held their second convention in the Town Hall at Monroe this week; conducted by Geo S Silsby The class numbered between one hundred and fifty and two hundred singers, coming from nearly all of the towns within a circuit of twenty miles from Monroe The attendance at the various sessions was large, there being more than four hundred persons present on Wednesday evening, filling the hall to overflowing, while scores of people were unable to get inside The generous hearted citizens of Monroe provided free entertainment for all visitors, and by their kindness and hospitality did much towards making the convention a decided success. The class was unusually well balanced, all of the parts being provided with excellent readers, who sang in fine time and tune, making the glees and choruses very effective

The were supported by a model piano and a large Smith organ tuned in unison and played together by Miss May Silsby of Winterport, and Minnie Coombs of Islesborough.

These conventions have two primary objects prominently in view—the cultivation and development of home talent, and to afford the singers frequent opportunities for consultation upon musical matters and for social reunion.

The following are the officers of the Association: Rev. A. N. Jones, President; R. A. Conant, Vice-President; Josiah Rigby, Secretary; David Libbey, Treasurer. The next convention will be held at White's Corner in Winterport.

Reports of Committees.

Com. on Heifers and Heifer Calves—O Rogers, Upper Stillwater, Short Horn heifer, "Tulip," 2 years old, 1st prem., Short Horn calf, "White Pink," 2d prem., Short Horn bull calf "Napoleon 5th" 1st prem

Herbert W Dunham Bangor, Grade Jersey heifer 1st prem

A B Sutton Orono for best Native heifer 1st prem

John P Gibbs Glenburn, 1st prem, on Grade Ayrshire heifer 2 years old

State College, Orono, Short Horn heifer 2 years old 2d prem Ayrshire heifer, 1st prem, Jersey heifer, 3 years old 1st prem, Ayrshire calf 10 months old 1st prem, Ayrshire calf 1 month old, 2d prem, 2 [illegible] Jersey yearling heifers without name 1st and 2d prem

S P Gilman, Orono Native heifer 1st [illegible] years old 1st prem Native heifer 2 years old 2d prem, two Native calves 1st and 2d prem [illegible]

E D Quimby Bangor Native yearling heifer, 2d prem.

Samuel B. Kelley, Orono Grade Jersey heifer 1 year old 2d prem.

J E Shaw C Comins E B Comins, Com

Com on Cows—O Rogers Upper Stillwater White Pink, 2d prem

State College Orono Short Horn cow 11 years old, 1st prem, Ayrshire cow, 6 years old 1st prem, Ayrshire cow, 6 yrs old 2d prem Jersey cow 7 years old 1st prem Grade Jersey 3 years old 1st prem, Short Horned cow, 3 years old, 2d prem, Grade Short Horned cow 2d prem, Jersey cow 3 years old, 1st prem, Native cow 8 years old 1st prem Native cow, 11 years old, 2d prem

Daniel W Gibbs Thomas R Copeland H C Mayo Com

Bulls—The committee on Bulls have attended to their duty and make the following statement viz

The whole number of Bulls one year old and over was ten and two bull calves many very good animals

We award the first prize of Short Horns to W P Gibbs Glenburn on his [illegible] year old bull, (pedigree given)

State College Farm, on 20 months old bull "Napoleon, first prize (pedigree given)

O Rogers second prize on yearling bull, (pedigree given) Short Horn, Durham of Oldtown

Ayrshire Bull 4 years old State College Farm 1st prem (pedigree given)

Hiles Hersey 2d prem on his bull, Robert M Donald, 3 years old, Ayrshire (pedigree given)

State College Farm on Jersey bull Harry 2 year old first prize, (pedigree given)

Mrs Moses Babb, on her Jersey bull 2 years old no pedigree given second prize

We wish to make mention of two thoroughbred Ayrshire heifers, entered by Mrs [illegible] Hersey of Bangor, pedigree given being overlooked by the committee on a [illegible] They are fine animals and entitled to a premium

A B Sutton, Committee

Oxen—Benj P Gilman Esq of Orono exhibited three pairs of oxen and one pair of steers which were a valuable addition to the show, but not coming under the head of any premium offered could not be [illegible] by the committee and the Trustees understand he did not desire any premium and feel under obligations for his exhibit.

Sheep—O Rogers, 1st prem on Lincolnshire sheep and ram

F P Ferguson 1st prem on Grade South Down sheep

H H Page, 2d prem on Grade South Down sheep

H H Page, 1st prem on fat sheep

O Cotton would report there was one on the ground but as there was no card on the pen we wish to make honorable mention; it belonged to the College Farm and we award him the 1st prem

P C Baker, Joel Hawes Chas Copeland Com

SWINE—A B Sutton, Orono, 1st premium for best Chester sow

H A Pratt Oldtown, 1st premium for best sow with pigs

State College Orono 2d premium for Chester White sow and 8 pigs and 2d premium for sow and 2 pigs

1st premium for boar 2 years old

[illegible] Webster Orono fat hog 1st premium

R [illegible] O Rogers C A Fawcett, Committee

Poultry—Your Committee after deciding [illegible] Mr F P Ferguson Fowls added him to the Committee We award the premiums as follows

T A Hatch Bangor 3 pairs brown Leghorns 1st and 2d prem, 2 black and red Game Bantam 1st and 2d prem 1 pair Carrier pigeons 1st prem 1 pair Blue Owls 1st prem

Maud Webster Orono 1 pair [illegible] 1st prem

John P Gibbs Glenburn 1 pair Muscovy Ducks 2d prem

H H Page Orono 1 pair Silver Spangled Fowls 2d prem 1 pair White Leghorns 1st prem 1 pair Geese 2d prem

C S Hawes Orono 16 Native Geese, 1st prem 3 Plymouth Rock Hens 1st prem 3 trio Plymouth Rock Chickens 2d prem 1 pair Pekin Ducks 3 months old, 1st prem

F P Ferguson, Bangor 1 trio Rouen Ducks, old, 1st prem, 1 trio Rouen ducks, young 2d prem, [illegible] 1st and 2d prem

H A Pratt Oldtown 1 pair Muscovy ducks 1st prem

Hebron Luce, F P Ferguson, Com

Roots—Your Committee have attended to the duty assigned them and respectfully report as follows That they find great difficulty in coming to such decision and in making such awards as perhaps they should, or might do had all the competitors made specific entries or had written the variety and given the quantity of land thus cultivated upon the several cards attached with the exception of 3 instances, the Committee had no information as to the quantity of land appropriated

Besides the Committee were limited by the instructions from the Trustees, and did not feel at liberty to go behind them

For Potatoes, there were 7 competitors, the State College entering much the largest variety N Wilson and H H Page making each 4 entries, Eben Webster 3 These are each recommended to the Society as worthy of special notice.

And the single specimen of Irish Potatoes exhibited by a true son of Erin, Mr P Madden, is grown from seed brought to this country last spring was very fine.

But the State College have exhibited much the largest variety and quantity and in the judgment of the Committee are entitled to the 1st Premium for the best 1 acre of Potatoes, $3 00

Mr. Wilson Mr. Page, and Mr F Webster and Mr. J P Gibbs stood about even by balanced for the 2d best.

But the scale was turned in favor of Mr J P Gibbs and he is awarded the 2d best, of $2 00

For Carrots, 5 specimens only were exhibited and as no quantity was named and the specimens not of a superior order, the Committee decide to make no award.

For the best 1 acre of Mangel Wurtzel Beets there are 13 competitors, all good and many very fine. Those of Mr S Fesslee, Mr L Webster, Mr. Blackman and one or two others deserve special notice.

But the Committee decide to award the 1st premium to A. B. Sutton, of $3 00, and the 2d to J. P. Gibbs, of $2 00.

Table Beets For this there were 9 competitors, but the committee award the 1st premium of $3 00 to Mr. E. P. Ferguson, and the 2d best of $2 00 to Eben Webster

Turnips For this there were 8 competitors,—many fine specimens

But the committee award the 1st premium of $2.00 to Mr. Wm. R. Bartlett, and the 2d, of $1 50, to Mr. B. P. Gilman.

Squashes. This exhibition was very fine, the number of competitors 10. The exhibition by the State College, Mr. William H Colburn, Mr. H. H. Page, Mr. F. Rollins and some others were almost equally to be commended Those by Mr. Page, the largest in size, those by the State College and by Mr. Colburn, the better quality and more desirable for table use.

But finally, the committee have decided to award the first premium, of $2.00, to Mr. H H Page; and the 2d, of $1 00, to Mr. William H. Colburn

Garden Products.—For this there were a large number worthy of special notice.

The State College make a grand display and exhibit very much the largest and best variety, and your committee unanimously award to the State College the Society's premium of $5.00. For the 2d best, the contest was very close, and the number so evenly balanced as equally worthy, that your committee were obliged to examine and reexamine many times, and still the doubt remained.

Mrs. Gilman, Mr. F Webster Mr F Rollins, Mr. Ferguson and some others, making a most commendable exhibit; but finally tipped the scale in favor of Mr. F. Rollins, and award him the 2nd premium, of $3 00

The splendid Pumpkins exhibited by Mr. Gilman, Mr H K Robinson [illegible] Rollins and the mammoth [illegible] State College Mr. S. P[illegible] Ferguson were conspicuous [illegible]

In conclusion, your committee take great pleasure in congratulating the Society on the marked success of this special branch of their exhibition for the year 1877.

David Brown, N. Wilson, Obed Towne, Committee

The Committee on Fruits awarded the first premium for best exhibition of fruit to S C Harlow of this city, the second to A B Sutton of Orono.

For the best exhibit of apples first premium to Col F Webster of Orono; second to A Rigby of Upper Stillwater.

For best display of pears, first premium to S C Harlow of this city second to E. Perkins of Oldtown

First premium on grapes to E Perkins of Oldtown second to Wm. Ward of East Eddington

There was not a bushel of cranberries on exhibition [illegible]

William Colburn, I N Mayo Com

Flowers—The committee beg leave to submit the following report, 1st premium on cut flowers to Mrs Wm Marden Orono 2d prem A Rigby Upper Stillwater Gratuity recommended to Charles White, Orono, for Silver vase of Roses also to F D Webster of Orono and Mrs D M D[illegible] Bangor, cut flowers Fig tree exhibited by Maud Webster, Orono, worthy of notice, Mrs J G Croxford, Com

Needlework and embroidery In presenting the report on needle and fancy work the committee are aware of the impossibility of doing justice to the ladies, there being only two premiums given where so many are deserved, and as it would be unfair to the exhibitors to put all the kinds of needle and other fancy work under one head they have decided to make the awards as nearly as possible according to the wording of the premiums

For best variety of fancy and ornamental needle work 1st prem, Mrs S B Lovejoy 2d Mrs. J W Atwell

We wish there could be mention made of every thing deserving of reward and notice but to do this would be to repeat the list of entries Therefore instead of recommending gratuities for the various articles not included in the premiums we would extend thanks to all the ladies for their efforts to make the exhibition interesting and for their kindness in bringing so many beautiful pieces of handiwork for our examination

For the Committee

Boots and shoes—Best display of boots and shoes for men's wear, made in this county Hersey & Plaisted Bangor

Thos Hersey Sumner Chaplin, Nathan [illegible] Com

Household Fabrics—The Committee on Household Fabrics have attended to their department which fully represented especially in rag [illegible] There were several rugs so well executed that the Committee found it difficult to decide but after careful consideration and a sleepless night we submit the following report

First premium to Mrs Otis Hill of Bangor, second to Mr V R Cooper of Orrington

A gratuity is recommended to Mrs Thomas Hersey of Bangor also to Mrs Mary J Croxford of Carmel

First premium on floor mats to Mrs William Marden of Orono, second to Mrs A F McGown of Orono

First prize on door mats to Mrs Mary [illegible] Croxford of Carmel

One piece of Black Broadcloth [illegible] exhibited by Mrs J W Blackman of Eddington 1st premium the only piece on exhibition

Premium on domestic blankets to Mr W M Porter of Porter's Mills Oldtown

Mrs Joint Pitcher 1st premium on crochet carriage robe, and her knit hose and mittens we think particularly worthy of notice

First premium on rag carpets to Mr Wm Ward of Orono 2d to Mrs Geo Haines

Many quilts were exhibited which show a great deal of patience and skill 1st premium we award to the silk quilts of Mrs F R Week, of Orono 2d to Mrs Eliza Hill

We recommend a gratuity to Mr John Wideawake on his two quilts

First premium on white knit spread to Amanda Perkins 2d to Mrs Robert Walker a crochet spread

All of which we respectfully submit

Mrs A B Sutton Mrs F H Gregory Mrs H M Smith Com

Miscellaneous—In the absence of the special committee appointed for this purpose you have seen fit to appoint the undersigned who respectfully ask leave to make the following report viz That they have made diligent search and enquiry and have been unable to find the trunk [illegible] the display of silver and jewelry [illegible] come to the conclusion that these are not the times nor the place for such a display They however find in their stand a very great variety of useful and desirable and important articles that may very properly be denominated miscellaneous and they designate the large and varied variety of articles the handy work of Miss Maud Webster such as picture frames, lamp screens brackets etc etc as showing much skill and good taste and well worthy of note by the society Also the beautiful West India shell [illegible] by Miss [illegible] the brackets by Miss Alice Gilman the book racks by Mr W C Taylor the cane [illegible] the coral and receiver etc by Mr Croxford the beautiful exhibition by Messrs Smith & Son of decorated pottery the book rack chairs and work table by Geo W Merrill & Co of Bangor are worthy of special notice, the wringer by Mr D M Dunham, the sewing machine by Frank Lowell and the Pea Nut plants by J O Wilson and last tho not least the drawings from the State College, these are most admirable specimens of the skill and artistic excellence acquired under the learned and faithful training at that institution All these contribute to the success of the exhibition and aid the objects of the society and the society can do no less than bestow upon each, a vote of thanks As for premiums the committee can find no authority to award N Wilson Mrs A B Sutton, John Mayo Com

Factory Cheese—Your committee on factory cheese have attended to their duty and would say that they think the Bangor ville cheese best and Newport second Both are of good quality and we recommend such gratuity as in the judgment of the Trustees they deserve

Hebron Luce, Elijah Comins, R H Hunt Com

Butter—Your committee on butter have attended to their duties and would say that No 1 and No 2 and No 3 are very nice and it is hard to discriminate but would say that No 3 is a little the best

Mrs. M Colburn, Mrs Hunt, Com [illegible]

Business Items

WILBOR'S COD LIVER OIL AND LIME. Persons who have been taking Cod Liver Oil will be pleased to learn that Dr. Wilbor has succeeded, from directions of several professional gentlemen, in combining the pure Oil and Lime in such a manner that it is pleasant to the taste, and its effects in lung complaints are truly wonderful. Very many persons whose cases were pronounced hopeless and who had taken the clear oil for a long time without marked effect, have been entirely cured by using this preparation. Be sure and get the genuine. Manufactured only by A B Wilbor, Chemist, Boston Sold by all druggists sept21 cod

DR C. L DRAKE will be at Bangor House, Room 95, Sept 4th, and remain until further notice His great success in all chronic diseases warrant all who are suffering to give him a call. Examination free to all Friday of each week treatment given free of charge to the poor Office hours, 9 to [illegible]

BANGOR, Sept. 13, 1877.

DR. C. L. DRAKE; Last December I was afflicted with Salt Rheum and Canker on my back interspersed with Boils and Carbuncles. Was a great sufferer, I have no words to express what I suffered. I consulted several physicians but found no relief. A friend advised me to consult Dr. Drake which I did last summer, and his medicine relieved me almost immediately, and now feel that I am well of that trouble

SAM CHAPMAN, sept15 Somerset St

TO THE [illegible] OF THINGS LOST on earth, the coarse tooth powders and corrosive tooth washes are rapidly departing, as SOZODONT fortunately for the teeth of this generation, is supplanting them That universally popular article is as wholesome as it is beautifying.

All wives know the necessity of dressing well as there is nothing gives a husband more pleasure than to see his wife the admired of all admirers "Andrews' Bazar" furnishes the means of so doing A lady with the patterns issued with this paper can, without difficulty, make a costume of which any skilled [illegible] might be proud Send ten cents to W R Andrews for specimen copy

CLARKE'S TOOTH ACHE DROPS cure instantly June 11—ly.

TRUE ECONOMY is not in buying the lowest priced articles. The best is cheapest. So with the fine cultivated and plantation grown spices imported by Messrs Pinckney, Jackson & Co, of London and New York I have just received a shipment of these goods and would specially invite the attention of all consumers to them These spices are not only absolutely pure but are without a doubt the finest ever imported into this country I confidently recommend them as being really of unusual merit.

CHAS DWINEL, nov28 eod No 3 Kenduskeag Bridge

SCHENCK'S PULMONIC SYRUP, FOR THE CURE OF CONSUMPTION COUGHS AND COLDS

The great virtue of this medicine is that it ripens the matter and throws it out of the system purifies the blood, and thus effects a cure

SCHENCK'S SEA WEED TONIC, FOR THE CURE OF DYSPEPSIA INDIGESTION &C

The Tonic produces a healthy action of the stomach creating an appetite forming chyle and curing the most obstinate cases of Indigestion

SCHENCK'S MANDRAKE PILLS FOR THE CURE OF LIVER COMPLAINT, &C

These pills are alterative and produce a healthy action of the liver without the least danger as they are free from calomel and yet more efficacious in restoring a healthy action of the liver

These remedies are a certain cure for Consumption as the Pulmonic Syrup ripens the matter and purifies the blood The Mandrake Pills act upon the liver create a healthy bile and remove all diseases of the liver often a cause of Consumption The Sea Weed Tonic gives tone and strength to the stomach makes a good digestion and enables the organs to form good blood and thus creates a healthy circulation of healthy blood The combined action of these medicines as thus explained will cure every case of Consumption if taken in time and the use of the medicines persevered in

Dr Schenck is professionally at his principal office corner SIXTH and ARCH STS Philadelphia every Monday where all letters for advice must be addressed Schenck's medicines for sale by all Druggists sept1 eod 1m

ALL WHO SUFFER FROM Dropsy and Kidney Diseases can be cured by HUNT'S REMEDY the great Kidney Medicine HUNT'S REMEDY is purely vegetable and used daily by our best Physicians in their practice All Diseases of the Kidney Bladder and Urinary Organs are cured by HUNT'S REMEDY

Marine Journal.

PORT OF BANGOR.

FRIDAY [illegible]

ARRIVED

Sch [illegible] Lewis [illegible]
Sch Mel[illegible] Blake New York
Sch Sarah Elizabeth Blake Rockport
Sch [illegible]
Sch [illegible] Cape [illegible] Rockland
Sch [illegible]
Sch Harriet [illegible] Rockland
Sch Nickel[illegible]
Sch Dexalo True [illegible]
Sch Oak Grove [illegible] Salem
Sch [illegible]
Sch [illegible] Harvey Bucks[illegible]

CLEARED

Sch [illegible]
Sch [illegible]
Sch [illegible] New York
Sch [illegible]
Sch [illegible]

DOMESTIC PORTS

BOSTON Ar [illegible]

[illegible]

GLOUCESTER Ar [illegible]

NEW YORK Ar [illegible]

PHILADELPHIA Ar [illegible]

VINEYARD HAVEN Ar [illegible]

WAREHAM Ar [illegible]

FOREIGN PORTS

[illegible]

Freedom Notice

I hereby release to my son William J. Melton for the remainder of his minority to trade and act for himself and claim none of his earnings nor pay any debts of his contracting after this date

PATRICK McCOSKER

Bangor, Sept 1, 1877 3*

To the Honorable Judge of Probate for the County of Penobscot:

The undersigned administrator [illegible] part of the heirs of Betsey H Fr[illegible] late of Ed[illegible] in said county, deceased respectfully represents that said Betsey left real estate in [illegible] vested and the following in different states, and that the owners of said real estate cannot divide the same their separate interests without loss.

Wherefore your petitioner prays your Honor to grant him authority to sell at public or private sale and convey all the real estate [illegible] deceased lie [illegible] and a power in the Heirs allotment and so at the [illegible] the proceeds [illegible] paying [illegible] expenses among said heirs according to their respective rights therein

Said real estate is the same described in a deed recorded in the Registry of Deeds of said County

[illegible] MOONEY Adm'r

June 1877

STATE OF MAINE

PENOBSCOT ss. Court of Probate June Term A D 1877

Upon the foregoing petition ORDERED That said petitioner give public notice to all persons interested, by causing a copy of the petition, and this order thereon, to be published three weeks successively in the Bangor Daily Whig and Courier, a newspaper published in Bangor in said county the first publication to be thirty days prior to the June [illegible], that they may appear at a Court of Probate for said county, to be held at the Probate Office in said Bangor, on the last Tuesday in August next, at ten of the clock in the forenoon and show cause if any they have why the prayer of said petitioner should not be granted

JOHN E GODFREY Judge

Attest: AMBROSE C. FLINT, Register

A true copy of the petition and order thereon

Attest AMBROSE C FLINT Register

july27 d3w

To the Honorable Judge of Probate for the County of Penobscot:

The undersigned administrator of the estate of Eli Winslow, late of Dexter in said County, deceased respectfully represents that the goods and chattels rights and credits of said deceased are not sufficient to pay his just debts and charges of administration by the sum of two hundred dollars or more

Wherefore your petitioner prays your Honor to grant him a license to sell, at public or private sale and convey all of a certain house and lot situate on the southerly side of the road leading through the estate of the late John Whitney in said Dexter, inasmuch as the residue would be greatly depreciated by a sale of any portion thereof of the real estate of the deceased, to satisfy said debts, expenses of sale and charges of administration

Said real estate is the same described in a deed recorded in the Registry of Deeds of said County

NATHAN WYMAN

Dexter, July 31, 1877

STATE OF MAINE.

PENOBSCOT, ss.—Court of Probate, July Term, A.D. 1877.

Upon the foregoing petition, ORDERED That said petitioner give public notice to all persons interested, by causing a copy of the petition, and this order thereon to be published three weeks successively in the Bangor Weekly Courier, a newspaper published in Bangor, in said county, that they may appear at a Court of Probate for said county, to be holden at the Probate Office in said Bangor, on the last Tuesday in August next, at ten of the clock in the forenoon, and show cause, if any they have, why the prayer of said petitioner should not be granted.

JOHN E. GODFREY, Judge.

Attest: AMBROSE C. FLINT, Register.

A true copy of the petition and order thereon

Attest AMBROSE C. FLINT, Register. 31

VEGETINE

WILL CURE RHEUMATISM.

MR ALBERT CROOKER the well known druggist and [illegible] of Springvale Me [illegible] to VEGETINE

READ HIS STATEMENT

SPRINGVALE Me Oct 12 [illegible]

MR H R STEVENS —

Dear Sir—Fifteen years ago last fall I was taken sick with rheumatism, was unable to move [illegible] [illegible] until I had taken [illegible] VEGETINE [illegible]

ALBERT CROOKER

Firm of A. Crooker & Co Druggists and Apothecaries

Vegetine

HAS ENTIRELY CURED ME

[illegible]

MR H R STEVENS

[illegible]

JAMES M [illegible]

Rheumatism is a Disease of the Blood

[illegible] VEGETINE [illegible]

[illegible]

Vegetine

NOTHING EQUAL TO IT.

[illegible] Mass [illegible]

MR H R STEVENS

[illegible]

MRS LIZZIE M [illegible]

Vegetine

PREPARED BY

H R. STEVENS, BOSTON, Mass.

Vegetine is Sold by All Druggists

MELLIN'S FOOD

For Infants and Invalids.

[illegible] Mothers Milk

Agent in Bangor

4 Smith Block N S HARLOW

Humphrey's Homoeopathic Remedies.

All [illegible]

4 Smith Block N S HARLOW

Dyspepsia Relieved

[illegible]

4 Smith Block N S HARLOW

Insect Powder.

[illegible]

4 Smith Block N S HARLOW

India Rubber Cushions, Pillows,

[illegible] Syringes

4 Smith Block N S HARLOW

Trusses and Abdominal Supporters

[illegible]

4 Smith Block N S HARLOW

GOV CHAMBERLAIN'S

Centennial Address!

FOR SALE

D BUGBEE & CO.

sept11

I have not 10,000 Boxes

[illegible]

CHARLES HIGHT

[illegible] 5 Smith Block

Persons holding Policies in the

CONTINENTAL LIFE INS. COMPANY

will learn something to their advantage by calling at Room No 10 Wheelwright & Clark's Block

W. H. MOORE

[illegible]

NOTICE.

The County Commissioners of Penobscot County propose to [illegible] for [illegible] more years from the [illegible] of January next A D 1878 the County Work Shop, with the [illegible] shafting together with the [illegible] erected. Also to contract for the services of such persons as are and may be sentenced to labor at said Court.

And the Commissioners hereby give notice that they will receive Sealed Proposals for the rent and services as foresaid until the [illegible] day of October next.

W B FERGUSON Chairman Co Com

County Commissioners Office Bangor Sept [illegible] A D 1877

Bowdoin College.

The second examination for admission will be held on THURSDAY September [illegible] at [illegible] A M at the Chemical Lecture Room Adams Hall The Fall Term begins FRIDAY September [illegible]

JOSHUA L CHAMBERLAIN President

Brunswick Sept 10 1877

A Complete Pictorial History of the Times"—"The best, cheapest, and most successful Family Paper in the Union

Harper's Weekly.

ILLUSTRATED

Notices of the Press

Harper's Weekly should be in every family throughout the land, as a purer more interesting higher toned better illustrated paper is not published in this or any other country —Commercial Bulletin Boston

The Weekly is the only illustrated paper of the day that in its essential characteristics is recognized as a national paper —Brooklyn Eagle.

The leading articles in Harper's Weekly on political topics are models of high toned discussion and its pictorial illustrations are often corroborative arguments of no small force —Examiner and Chronicle, N Y

The Weekly has to a still larger degree distanced all competitors as an illustrated newspaper Its editorials are among the most able of their kind and its other reading matter is at once learned, brilliant, and amusing Its illustrations are abundant and of rare excellence —Christian Advocate, N Y

TERMS

Postage free to all Subscribers in the United States

HARPER'S WEEKLY one year, $4 00

$4.00 includes prepayment of U S postage by the publishers

Subscriptions to Harper's Magazine Weekly, and Bazar, to one address for one year $10.00 or two of Harper's Periodicals, to one address for one year, $7.00, postage free.

An Extra Copy of either the Magazine Weekly, or Bazar will be supplied gratis for every Club of Five Subscribers at $4.00 each, in one remittance; or Six Copies for $20.00 without extra copy postage free

Back Numbers can be supplied at any time

The Volumes of the Weekly commence with the year When no time is mentioned it will be understood that the subscriber wishes to commence with the number next after the receipt of his order

The Annual Volumes of Harper's Weekly, in neat cloth binding will be sent by express, free of expense, for $7 00 each. A complete Set, comprising Twenty Volumes sent on receipt of cash at the rate of $5.25 per vol freight at expense of purchaser

Cloth Cases for each volume, suitable for binding, will be sent by mail, postpaid, on receipt of $1.00 each

Indexes to each volume sent gratis on receipt of stamp.

Newspapers are not to copy this advertisement without the express order of Harper & Brothers.

Address HARPER & BROTHERS, New York.

Auction Sales.

EDWARD LEAVITT,

COMMISSION MERCHANT & AUCTIONEER

No 12 Central St

Furniture, Carpets & Stoves,

BY AUCTION!

On SATURDAY Sept 22d at 10 o'clock A M at [illegible] Central street [illegible]

A variety of [illegible] consisting [illegible] One Hair Cloth Parlor Suit One Walnut Chamber Set [illegible] Dressing Case One Pine Chamber Set One Wardrobe Bedstead [illegible] Hair [illegible] Mattresses [illegible] Floor Mats Carpets [illegible] of goods

EDWARD LEAVITT Auct'r

E. B. PATTEN,

Commission Merchant and Auctioneer

No 10 West Market Square,

(Next Wheelwright & Clark's Block

[illegible] Furniture Carpets &c Saturdays Storage for all kinds of Merchandise and Furniture at low rates Desirable rooms to let at low rates Real Estate and Personal property sold on reasonable terms

Brick House and Lot

AT AUCTION!

On THURSDAY, Sept. 27th,

[illegible]

E B PATTEN Auct

PEARL & WEBB,

Real Estate Brokers, Auctioneers

AND GENERAL INSURANCE AGENTS

24 West Market Square

Care taken of Real Estate. Mortgages and Notes Negotiated

FARM FOR SALE.

[illegible] Farm [illegible]

PEARL & WEBB

$1600 Farm for Sale. $1600

GREAT BARGAIN.

[illegible]

PEARL & WEBB

R. S. PRESCOTT,

Real Estate Broker, Commission Merchant

AUCTIONEER & GENERAL APPRAISER

No. 14 Central Street

J. B. FOSTER,

AUCTIONEER,

—AND—

Commission Merchant,

No 8 Foster & Bragg's Block

FREE [illegible] SQUARE

[illegible]

Furnace for Sale.

[illegible]

H A HOLDEN

[illegible]

Harper's Bazar.

ILLUSTRATED

Notices of the Press

[illegible]

TERMS

[illegible]

HARPER & BROTHERS, New York

ST. NICHOLAS.

[illegible] Atlantic [illegible] (Hampden) Recorder

The third volume of this incomparable Magazine is now completed With its eight hundred royal octavo pages and its six hundred illustrations [illegible] its beautiful binding [illegible] Atlantic [illegible] Churchman Hartford Conn

ST NICHOLAS for 1877,

Which opens with November 1876 begins [illegible] serial from the French The Kingdom of the Greedy a story adapted to the Thanksgiving Season Another serial of absorbing interest is soon

HIS OWN MASTER, by J T Trowbridge author of the "Jack Hazard Stories" begins in the Christmas Holiday number

Besides serial stories, Christmas stories lively sketches [illegible] for the holidays and some astonishing illustrations of Oriental sports with drawings by Japanese artists the Christmas Holiday Number of St Nicholas superbly illustrated contains a very interesting paper

"THE BOYS OF MY BOYHOOD" by William Cullen Bryant

The Horse Hotel [illegible] article, by Charles A Barnard splendidly illustrated "The Clock in the Sky by Richard A Proctor A Christmas Play for Homes or Sunday Schools" by Dr Eggleston The [illegible] Tree by [illegible] Hale Poetry and Carols of Winter by Lucy Larcom with pictures.

Do Not Fail to Buy ST NICHOLAS for the Christmas Holidays PRICE 25 cents

During the year there will be interesting papers for boys by William Cullen Bryant John G Whittier, Thomas Hughes William Howitt, Dr Holland George MacDonald, Sanford B Hunt, Frank R. Stockton, and others.

There will be stories, sketches, and poems of special interest to girls, by Harriet Prescott Spofford, Susan Coolidge, Sarah Winter Kellogg Elizabeth Stuart Phelps Louisa M Alcott, Lucretia P Hale, Celia Thaxter Mary Mapes Dodge, and many others There will be also

"TWELVE SKY PICTURES" by Professor Proctor the Astronomer

with maps showing The Stars of Each Month which will be likely to surpass in interest any series on popular science recently given to the public.

AMUSEMENT AND INSTRUCTION, with FUN AND FROLIC and WIT AND WISDOM will be mingled as heretofore and ST NICHOLAS will continue to delight the young and give pleasure to the old

THE LONDON LITERARY WORLD says

"There is no magazine for the young that can be said to equal this choice production of SCRIBNER'S press All the articles, whether in prose or rhyme are throbbing with vitality. * * * The literature and artistic illustrations are both superb"

The London Daily News says "We wish we could point out its equal in our own periodical literature

GOOD NEWS FOR BOYS AND GIRLS

To meet the demand for a cheaper ST NICHOLAS Gift Book, the price of vols. I and II has been reduced to $3 each. The three volumes, in an elegant library case are sold for $10 (in full gilt, $12) so that all may give their children a complete set. These volumes contain more attractive material than fifty dollars' worth of the ordinary children's books.

Subscription price, $3 a year. The three bound volumes and a subscription for this year, only $12. Subscribe with the nearest newsdealer, or send money in check, or P. O money order, or in registered letter, to

SCRIBNER & Co., 743 Broadway, N. Y.

dec21

NewspaperARCHIVE®

Assignee's Sale of Real Estate.

By virtue of an order concerning sale of property by Assignee from the United States District Court for the District of Maine, in the matter of Joseph C. White, bankrupt, I shall sell at public auction at my office in Bangor, Maine, on

Tuesday, Oct. 2d, 1877, at ten o'clock A. M.,

All the right title and interest said White had in and to the following described real estate on the 5th of April, A. D. 1877, to wit:

1st. A certain lot of land with the buildings thereon, situated on the easterly side of Main street, in Bangor, and known, or called the Masonic Block, subjected to three mortgages, the first to the Bangor Savings Bank, the second to Amos Abbott & Co., and the third to Lewis Watson.

2d. Also a certain lot of land with the buildings thereon, situated on the easterly side of Ohio street in said Bangor, and being the homestead of said bankrupt, subjected to a mortgage from said bankrupt to Rebecca A. Bragg, and a second mortgage from said bankrupt to Rose B. Nickerson.

3d. Also a certain lot or parcel of land in Brewer, Maine, being lot No. 28 as laid down on a plan of the Holyoke land (so called) as made by Joseph Treat, July 1st, 1831, subjected to a mortgage to the Penobscot Savings Bank.

Terms of sale cash.

H. L. MITCHELL, Assignee.

Bangor, Sept. 5th, 1877. 3aw3wt

For Sale or Exchange.

The new House on the corner of Thomas and Highland streets, will be sold at a fair bargain for cash, or approved credit, or exchanged for city property. A photograph of same may be seen in the window of Pearl & Webb's office. Also House for rent. Inquire of

aug15 A. C. DRAKE.

SALEM LEAD COMPANY.

Warranted PURE WHITE LEAD.—Well known throughout New England as the WHITEST, FINEST and BEST.

LEAD TAPE, 5-8 in. wide, on reels for Curtain Sticks.

LEAD RIBBON, from 2½ to 8 inches wide, on reels for Builders.

LEAD PIPE, of any size or thickness.

At lowest market prices for goods of equal quality.

FRANCIS BROWN, Treasurer, Salem, Mass. feb8 W&8ly

PATENTS.

R. H. EDDY,

No. 76 State st., opposite Kilby, Boston,

Secures Patents in the United States; also in Great Britain, France and other foreign countries. Copies of the claims of any Patent furnished by remitting one dollar. Assignments recorded at Washington. *No Agency in the United States possesses superior facilities for obtaining Patents or ascertaining the patentability of inventions.*

R. H. EDDY, Solicitor of Patents.

TESTIMONIALS.

"I regard Mr. Eddy as one of the *most capable and successful* practitioners with whom I have had official intercourse.

CHAS. MASON, Commissioner of Patents.

"Inventors cannot employ a person more trustworthy or more capable of securing for them an early and favorable consideration at the Patent Office.

EDMUND BURKE, late Commissioner of Patents."

BOSTON, October 19, 1870.

R. H. EDDY, Esq.—Dear Sir: you procured for me, in 1840, my first patent. Since then you have acted for and advised me in hundreds of cases, and procured many patents, reissues and extensions. I have occasionally employed the best agencies in New York, Philadelphia and Washington, but I still give you almost the whole of my business, in your line, and advise others to employ you. Yours truly, GEORGE DRAPER.

Boston, Jan. 1, 1877. 1aw 1y

CATARRH.

Statement of O. J. Goldrick, Esq., Editor of Rocky Mountain Herald, Denver, Colorado, showing the Prevalence of Catarrh and the Popularity of Sanford's Radical Cure for Catarrh.

"Every nine out of ten adults in this whole region of country is afflicted with Catarrh. It seems to be climatically epidemic out in this atmosphere. Mr. Smith tells me that the three dozen bottles of RADICAL CURE were consumed ... [illegible] weeks, but had none here to supply from."

The Mr. Smith referred to is the firm of Smith & Doll, furniture dealers, Denver. When in Boston about a year ago he purchased eleven bottles of ——Catarrh Remedy, and one of SANFORD'S RADICAL CURE, the latter at the earnest request of a personal acquaintance. He had seen the first named remedy but had not heard of the latter. Shortly after his arrival in Denver we received an order for a dozen of the RADICAL CURE, at I soon another with the pleasing intelligence that Mr. Smith was cured. The [illegible] of the disease, coupled with the recommendation of Mr. S., occasioned a lively demand, and without advertising, nearly three hundred bottles were sent out. This is a striking illustration of what it has done for this remedy as a return for relief from a long and painful [illegible].

CATARRH,

Asthma, Bad Cough, etc., cured.

Gentlemen,—My case is briefly as follows: I have had Catarrh for ten years, each year with increasing severity. For nine years I have not breathed through one nostril. That dropping in the throat, a very bad cough, tightness in the chest, so as to be obliged to take a remedy for it at night before being able to lie down and sleep, and a constant catarrh at all times so as to injure my sense of hearing, compelled me to get up several times in the night to clear it out. ... [illegible] ... My hearing is fully restored. I have no asthmatic symptoms, no cough, no tickling in the throat, no headache, and everything ... [illegible] ... Very respectfully, C. H. LAWRENCE.

Fitchburg, Oct. 11.

Endorsed by a Prominent Druggist.

I hereby certify that Mr. Lawrence purchased the RADICAL CURE of me, and from time to time made me familiar with his case. I believe the statement to be true in every particular.

JAS. P. DERBY.

Fitchburg, Oct. 11.

The above severe case was a combination of several ailments, viz.: Bad cough, asthmatic tendencies, headache, etc., each of which might, by the most intelligent physician, be treated as, and is, where, as they were but a variety of forms assumed by one terrible disease—Catarrh—it could find the effect of the cure in every part of his system. This statement shows that this remedy acts upon the cause of Catarrh, viz.: The vitiated blood, a poison which attacks every vital organ and is eliminated from the system only by the RADICAL CURE.

Each package contains Dr. Sanford's Improved Inhaling Tube, and full directions for its use in all cases. Price $1.00. For sale by all Wholesale and Retail Druggists throughout the United States. WEEKS & POTTER, General Agents and Wholesale Druggists, Boston, Mass.

The Most Important Medical Discovery of the Century.

COLLINS' VOLTAIC PLASTERS

This great remedy consists of Voltaic or Galvanic plates carefully attached together and imbedded in a Porous Plaster, highly medicated, forming the grandest medical agent of this century. It is a gentle and constant

ELECTRIC BATTERY

Closely and continuously applied by the adhesion of the Plaster, and is capable of affecting instant relief and permanent cures in the most distressing cases of chronic external muscular and nerve ailments, and in diseases originating in a disordered condition of the electrical or vitalizing forces. It is unsurpassed as a prompt and sure remedy in RHEUMATISM, NEURALGIA, PARALYSIS, CRAMPS, ST. VITUS' DANCE, SCIATICA, HIP COMPLAINTS, SPINAL AFFECTIONS, NERVOUS PAINS AND IRRITATIONS, EPILEPSY OR FITS PROCEEDING FROM SHOCKS TO THE NERVOUS SYSTEM, RUPTURES AND STRAINS, FRACTURES, BRUISES, CONTUSIONS, WEAK MUSCLES AND JOINTS, NERVOUS AND FEEBLE MUSCULAR ACTION, GREAT SORENESS AND PAINS IN ANY PART OF THE BODY.

The Best Plaster in the World of Medicine. Price 25 cents. Sold by all Druggists. Sent by mail on receipt of 25 cents for one, $1.25 for six, or $2.25 for twelve, carefully wrapped and warranted by WEEKS & POTTER, Proprietors, Boston, Mass.

sep19 W&S&w2w

District Court of the United States District of Maine.

In the matter of ISAAC H. CUNNINGHAM, Bankrupt, IN BANKRUPTCY.

This is to give notice that a petition has been presented to the Court, this ... by Isaac H. Cunningham, of ... individually and as a member ... & Cunningham, praying that he may be decreed to have a full discharge from all his debts, provable under the Bankrupt Act, and upon reading said petition,

It is ordered by the Court that a hearing be had upon the same, on the first ... A. D. 1877, before the Court in ... trict at 10 o'clock A. M., and ... ing of the creditors of said ... fore Charles Hamlin, Esq., Register, ... of Sept., 1877, and the third ... the 11th day of Sept., 1877, and ... published in the Bangor Daily Whig ... and the Rockland Gazette ... in said District, once a week ... weeks, and once in the Weekly ... last publication to be thirty days ... day of hearing, and that all creditors who have proved their debts and other persons in interest may appear at said time and place, and show cause, if any they have, why the prayer of said Petition should not be granted.

WM. P. PREBLE, Clerk of District Court for said District.

sep20 eTh3w&wlt

In the District Court of the United States, for the District of Maine. In the matter of Stone, Mayo, Snow & Co., Bankrupts. In Bankruptcy.

Notice is given that the fourth and final meeting of the creditors in the estate of Stone, Mayo, Snow & Company, bankrupts, will be held at the Bankrupt Court Room, in Bangor, in said District, October 2d, 1877, at 10 o'clock A. M., before Mr. Register Hamlin, for the purposes specified in section 5093 of the Revised Statutes of the United States, Title "Bankruptcy," at which time and place I shall apply for a settlement of my account and a discharge from all liabilities to creditors.

STEPHEN B. BARTON, Assignee.

sep14 eTh3w&wlt

St. Catharine's Hall,

AUGUSTA, MAINE.

The Tenth Year of this School will begin Sept. 20th. Besides the ordinary English Branches and Latin, Music (Instrumental and Vocal) French, German, Drawing from Models and Oil Painting, and the Natural Sciences are taught.

St. Catharine's Hall is well located, and furnished to meet the requirements of a first class Boarding School for young ladies.

Thoroughness in scholarship, carefulness in general training, and a due regard for the health of the pupils are insured.

For information and circulars address

THE REV. SAMUEL UPJOHN, Augusta, Me.

1877 3taw3m

State of Maine.

PENOBSCOT, ss. Court of Probate, August Term, A. D. 1877.

Upon the petition of Elizabeth C. Weston, widow of James C. Weston, late of Bangor, in said county, deceased, for an Allowance out of the personal estate of which said deceased died possessed,

ORDERED, That said widow give public notice to all persons interested, by causing a copy of this Order to be published three weeks successively in the Bangor Weekly Courier, a newspaper published in Bangor, in said County, that they may appear at a Court of Probate for said County, to be held at the Probate Office in said Bangor, on the first Tuesday in September next, at ten of the clock in the forenoon, and show cause, if any they have, why the same should not be granted.

JOHN E. GODFREY, Judge.

A true copy—Attest: AMBROSE C. FLINT, Register.

State of Maine.

PENOBSCOT, ss. Court of Probate, August Term, A. D. 1877.

Upon the petition of William Friar, of Bangor, a creditor of Michael McDevitt, late of Winn, in said County, deceased, that the administration of the estate of said deceased may be granted to him, said Friar,

ORDERED, That said petitioner give public notice to all persons interested, by causing a copy of this order thereon to be published three weeks successively in The Bangor Weekly Courier, a newspaper published in Bangor, in said County, citing them to appear at a Court of Probate for said county, to be held at the Probate Office in said Bangor, on the first Tuesday in September next, at ten of the clock in the forenoon, and show cause, if any they have, why the prayer of said petitioner should not be granted.

JOHN E. GODFREY, Judge.

A true copy,—Attest: AMBROSE C. FLINT, Register.

State of Maine.

PENOBSCOT, ss. Court of Probate, August Term, A. D. 1877.

A certain instrument purporting to be the last Will and Testament of [illegible], late of Bangor, in said County, deceased, having been presented for Probate,

ORDERED, That public notice be given to all persons interested, by causing a copy of this Order to be published three weeks successively in the Bangor Weekly Courier, a newspaper published in Bangor, in said county, that they may appear at a Court of Probate for said County, to be held at the Probate Office in said Bangor, on the first Tuesday of September next, at ten of the clock in the forenoon, and show cause, if any they have, why the same should not be proved, approved and allowed, as the Last Will and Testament of said deceased.

JOHN E. GODFREY, Judge.

A true copy—Attest: AMBROSE C. FLINT, Register.

Executrix' Notice.

The subscriber hereby gives public notice to all concerned, that she has been duly appointed and has taken upon herself the trust of an Executrix of the last will and testament of

EDMUND H. FOGG, late of Bangor,

in the county of Penobscot, deceased. She therefore requests all persons who are indebted to the estate of said deceased to make immediate payment, and those who have any demands thereon, to present the same for settlement to her.

ELLEN E. FOGG, Executrix.

Bangor, Aug. 26, 1877. aug8

State of Maine.

PENOBSCOT, ss. Court of Probate, August Term, A. D. 1877.

Jere. E. Fales, named executor in a certain instrument purporting to be the last will and testament of Mere. S. Tobey, late of Dexter, in said county, deceased, having presented the same for probate,

ORDERED, that said executor give public notice to all persons interested, by causing a copy of this order to be published three weeks successively in the Bangor Weekly Courier, a newspaper published in Bangor, in said county, that they may appear at a Court of Probate for said County, to be held at the Probate Office in said Bangor, on the last Tuesday in September next, at ten of the clock in the forenoon, and show cause, if any they have, why the same should not be proved, approved and allowed, as the Last Will and Testament of said deceased.

JOHN E. GODFREY, Judge.

A true copy—Attest: AMBROSE C. FLINT, Register.

Commissioners' Notice.

PENOBSCOT, ss. September 4, A. D. 1877.

We the undersigned, having been duly appointed by the Honorable JOHN E. GODFREY, Judge of Probate for said County, commissioners to receive and examine the claims of the creditors of

GIDEON MAYO, late of Orono,

in said County, deceased, whose estate has been represented insolvent, hereby give public notice agreeably to the Order of the said Judge of Probate, that six months from and after the first Tuesday in August, 1877, have been allowed to said creditors to present and prove their claims, and that we will attend to the service assigned us at the Police Court Room in said Bangor, on the last Saturdays of September and November, 1877, and of February, 1878, at three o'clock in the afternoon of each of said days.

HENRY C. GOODENOW, JOHN VARNEY, Commissioners.

State of Maine.

PENOBSCOT, ss. Court of Probate, August Term, 1877.

Accounts having been filed for settlement in estates of—

FRANCIS HAYES, late.

James T. Bridge, Ex'r.

DAVID TIBBETTS, Brewer.

[illegible] Tibbetts, Adm'r.

CALEB C. BILLINGS, Bangor.

Albert W. Paine & Franklin A. Wilson, Trustees.

EDWARD KENT, Bangor.

Albert Kent, Adm'x.

CLARA M. JOHNSON, Corinth.

Robert D. Hamilton, Adm'r.

JONES P. VEAZIE, Bangor (Edward private act of each [illegible]).

[illegible] Wakefield & als, Exrs.

HANNAH L. NORTON, Bangor.

Addison P. Gould, Adm'r.

JOHN S. MADDOCKS, Edinburg.

Albert Brigham, Ex'r.

DAVID H. PATTEN, Charleston.

Aveline D. Patten & al., Ex'rs.

ORDERED, That said Accountants give public notice to all persons interested, by causing a copy of this order to be published once a week three weeks successively in the Bangor Weekly Courier, and one insertion in the Bangor Daily Whig and Courier, newspapers published in Bangor, in said County, that they may appear at a Court of Probate for said county, to be held at the Probate Office in said Bangor, on the last Tuesday in September next, at ten of the clock in the forenoon, and show cause, if any they have, why the same should not be allowed.

JOHN E. GODFREY, Judge.

A true copy—Attest: AMBROSE C. FLINT, Register.

State of Maine.

PENOBSCOT, ss. Court of Probate, August Term, A. D. 1877.

Hiram Burr, named Executor in a certain instrument purporting to be the Last Will and Testament of Robinson Cornforth, late of Springfield, in said County, deceased, having presented the same for Probate,

ORDERED, that said Executor give public notice to all persons interested, by causing a copy of this order to be published three weeks successively in the Bangor Weekly Courier, a newspaper published in Bangor, in said county, that they may appear at a Court of Probate for said county, to be held at the Probate Office in said Bangor, on the last Tuesday in September next, at ten of the clock in the forenoon, and show cause, if any they have, why the same should not be proved, approved and allowed as the Last Will and Testament of said deceased.

JOHN E. GODFREY, Judge.

A true copy,—Attest: AMBROSE C. FLINT, Register.

State of Maine.

PENOBSCOT, ss. Court of Probate, August Term, A. D. 1877.

Upon the petition of Franklin A. Wilson of Bangor, in said County, Co-Trustee (with Albert W. Paine) under the will of Caleb C. Billings, late of said Bangor, deceased, to be discharged from said trust,

ORDERED, That said petitioner give public notice to all persons interested, by causing a copy of this Order thereon to be published three weeks successively in the Bangor Weekly Courier, a newspaper published in Bangor, in said County, citing them to appear at a Court of Probate for said County, to be held at the Probate Office in said Bangor, on the last Tuesday in September next, at ten of the clock in the forenoon, and show cause, if any they have, why the prayer of said petitioner should not be granted.

JOHN E. GODFREY, Judge.

A true copy—Attest: AMBROSE C. FLINT, Register.

State of Maine.

PENOBSCOT, ss. Court of Probate, July Term, 1877.

Llewellyn D. Smith, administrator of the estate of Mary E. Garland, late of Dixmont, in said County, deceased, having presented his account for settlement,

ORDERED, That said accountant give public notice to all persons interested, by causing a copy of this order to be published once a week three weeks successively in the Bangor Daily Whig & Courier, a newspaper published in Bangor, in said County, that they may appear at a Court of Probate for said County, to be held at the Probate Office in said Bangor, on the last Tuesday in August next, at ten of the clock in the forenoon, and show cause, if any they have, why the same should not be allowed.

JOHN E. GODFREY, Judge.

A true copy,—Attest: AMBROSE C. FLINT, Register.

aug11 d3w

AUBURN FOUNDRY COMPANY, IRON FOUNDERS AND NICKEL PLATERS,

(Licensed by the United Nickel Co., of New York,)

AUBURN, MAINE.

All Orders will have Prompt Attention.

Jan6 W&S&wly

J. H. CLERGUE,

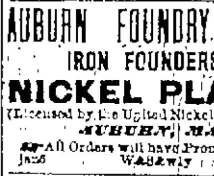

Wig-Maker and wholesale and retail dealer in Human hair goods, No. 70 Main st., Bangor. Combings made into switches, and old hair of every description repaired. Orders can be sent by mail at a slight expense. A new stock of Wigs & Whiskers for theatrical purposes, just made up, and will be let at reasonable prices. The largest stock of Hair Goods in the State can be found at CLERGUE'S HAIR STORE, 70 Main St., Bangor. nov8

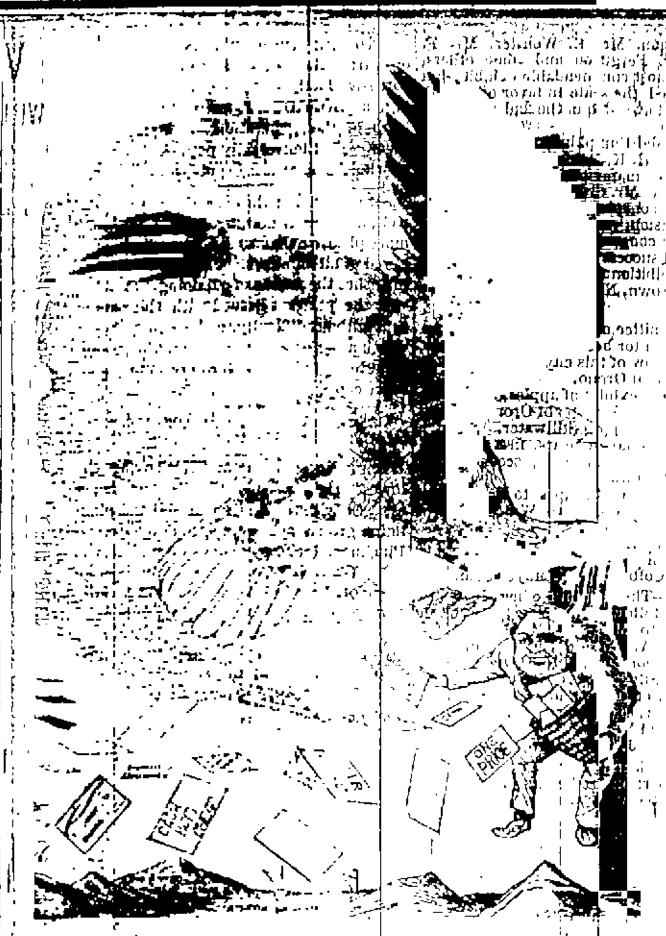

NEW GOODS!

Just Received,

BY

JORDAN & MARSH

STORE.

We are Opening this day

10 bales good yd wide Cotton at 6 1-4 pr yd

10 " best " " 7c

100 doz. all linen large size Towels at 12 1-2 the best bargain ever offered in this city.

25 bales Batting, cheap.

5 cases bleached and unbleached Cotton Flannel, heavy and good, at 12 1-2 cts.

50 doz. Ladies' Merino Undervests, worth 75c, which we shall sell for 50c.

Another lot--5000 yds--of the same Hamburg Edgings which we sold for 37 1-2, will now be sold for 30c.

Another lot of those Trefousse Kids, the best Kid Gloves imported, every pair warranted.

20 pieces Black Cashmere, 48--not 46--inches wide, the heaviest and best Cashmere ever sold in Bangor for $1.00.

We would call particular attention to a lot of BELLON SILKS which are exceedingly cheap, commencing at 75c, 87½c, $1.00, $1.25.

Also a full line in every number of the GUINET CASHMERE BLACK SILKS; GOODS that need no warranting; Prices 1.00, $1.25, 1.37½, 1.50, 1.75, 2.00.

You should see these goods to appreciate them.

A LARGE STOCK OF

FLANNELS AND CASSIMERES

For Boys' and Men's wear, cheap.

100 LONG AND SQUARE WOOL & VELVET SHAWLS.

50 REAL INDIA SHAWLS,

Price from $25.00 to 100.00.

These Shawls are worthy the attention of all who wish to purchase.

A FULL LINE OF

LADIES' & MISSES' HOSIERY

from 10 cents to $1.50 per pair.

TWO CASES LEWISTON QUILTS,

Large Size, slightly Soiled, at 65 cents.

Ladies, Gentlemen, Children, and the public generally: We have got the goods to sell, (a store full) and we are disposed to sell them as cheap as any house in this country.

Don't send to Boston when you have a live JORDAN & MARSH store right here in Bangor, who are bound to sell goods at the lowest prices.

E. C. Nichols & Co.,

NO. 9, MAIN STREET,

BANGOR, ME.

sept18

Real Estate.

For Rent.

A tenement with Stable, No. 85 Harlow Street. ... sept14

For Rent.

House with Stable, No. 85 Harlow St. Inquire of DR. SANGER. sept17

For Rent.

House No. 125 Union St. House has nine rooms, is furnished with gas, Holly water and furnace. Rent $200. ... W. F. BRANN.

Houses for Rent.

Two pleasantly located, genteel houses for rent low. One has a good stable. Enquire of ... F. G. W. LADD, sept14 ... Phenix Block.

TENANTS WANTED

For a large number of very attractive offices in Railroad Block, foot of Exchange Street, ready for occupancy early in April next. Inquire at CASHIER'S OFFICE, E. & N. A. Railway.

Bangor, March 10, 1877. tf

For Rent.

Several good cheap tenements. Inquire at H. J. PREBLE'S Law Office.

July24

For Rent.

Dressmaker's rooms over the People's Store, corner High and Clinton Streets. Inquire of S. A. FELLOWS.

june30

For Rent.

Tenement No. 15 First street, in good repair and one of the best locations in town. Rent according to times. Call and examine. july25

For Sale.

The very desirable and well known house and lot, No. 63 Essex street, head of Penobscot. Can be examined at any time. Call upon R. S. PRESCOTT, or J. FENNO.

jely6

Office for Rent.

The office now occupied by the City Marshal, block corner of Main and Hammond streets, one flight. Possession given July 1st. Apply to E. A. WILSON, or P. A. STRICKLAND.

june18 tf

FOR SALE.

Nothing like it this season. A perfect homestead, two story House, Ell and Stable, 10 rooms, high studded, bay window, piazza, painted white, green blinds, inside blinds, stone cellar, cemented bottom, good water, buildings in perfect repair, large corner lot, summer house, etc., nice garden. Any one looking for a sunny, pleasant home, will do well to examine this property, 86 Third street, corner Warren, before purchasing. If not sold before August 15th, it will be sold at auction at 3 o'clock P. M., on that day. Terms easy. For further particulars enquire of S. B. FIFIELD, at W. H. Prescott's Clothing Store. aug3

A $3000 INVESTMENT

IN MILLS & FARM.

Two hours ride from the city which will insure $500 permanent net income per annum, is now open at CHAMBERLAIN'S REAL ESTATE OFFICE, Hammond Street, where enquiry will be answered.

may24 d&wtf

For Rent.

Two pleasant and sunny tenements with Holly water and Stable if desired. Apply to L. B. HANSON, 40 Main St.

aug5

Nice Rooms to Let.

They will be convenient for a small family. Inquire at No. 5, Middle St.

sept11 2w

Farm Near Railroad Station.

75 acres good land and buildings, Orchard, Water, Wood, &c. Fifty-five rods on navigable river. Unlimited quantities of Fertilizers and drift wood for the hauling. For sale cheap at CHAMBERLAIN'S REAL ESTATE OFFICE, Hammond St.

pd17 d&w

For Sale or Rent.

Brick House 109 Court Street. Eleven good rooms newly papered and painted, with Stable, and Garden which fronts the street and a good building lot. If not sold soon will be rented. Apply to JOHN PAYNE.

april9 en

For Rent.

Office over C. B. Potter's Auction Room, No. 55 West Market Square, recently occupied by A. W. Paine, Esq. Apply to [illegible], No. 15 West Market square. aug17

Houses for Rent.

One house on York Street and one on [illegible] Ridge Avenue, in good condition. GEO. A. THATCHER, No. 8 Adams Street.

june6 tf

SALE OF TIMBER LANDS.

Will be sold at Auction

WEDNESDAY, the 3d day of October, 1877,

at 10 o'clock A. M., at the Penobscot Exchange in Bangor, the following tracts of timber land, undivided.

¼ of N. West ¼ of township 11, Range 13, Piscataquis Co., 720 acres.

¼ of township 10, Range 14, Piscataquis Co., 2880 acres.

¼ of N. half and S. West ¼ township 4, Range 9, Piscataquis Co., 2160 acres.

¼ of West ¼ township 7, Range 13, Piscataquis Co., 1440 acres.

¼ of township 8, Range 15, Piscataquis Co., 2880 acres.

¼ of township 9, Range 15, Piscataquis Co., 2880 acres.

¼ of West ½ township 3, Range 8, Penobscot Co., 1440 acres.

¼ of West ½ and N. East ¼ township 6, Range 6, Penobscot Co., 1080 acres.

¼ of township 3, Range 4, Franklin Co., 2880 acres.

¼ of North ½ and N. West ¼ township 6, Range 16, Somerset Co., 2240 acres.

¼ of West ½ township 5, Range 16, Somerset Co., 7416 acres.

¼ of township 2, Range 17, Somerset Co., 2920 acres.

¼ of four-fifths township 10, Range 17, Somerset Co., 3440 acres.

¼ of township A, Range 12, including the Yearto Goro in Piscataquis and Penobscot Counties, 12000 acres.

¼ of East ¼ of township 3, Range 12, Piscataquis Co., 5000 acres.

¼ of township 8, Range 13, Piscataquis Co., 2600 acres.

South half of township 6, Range 17, (divided) Somerset Co., 11,000 acres.

¼ of ¼ of township 1, Range 3, Aroostook Co., 2300 acres.

Sections 10, 15, 16, and 47, in town of Ashland, Aroostook Co., 2600 acres.

Tract in Dedham called "Hobbs Tract," Hancock Co., 2750 acres.

Also, at same time and place, 25 shares in the capital stock of the Penobscot Boom Corporation.

sept6 D. R. STOCKWELL & CO.

ADMINISTRATOR'S SALE

OF

REAL ESTATE.

Estate of Wm. McGilvery, late of Searsport, deceased.

Will be sold at public auction, at UNION HALL, Searsport, (if not disposed of before at private sale), on

FRIDAY, the 12th day of October, A. D. 1877,

at 10 o'clock A. M., the following described parcels of Real Estate:

The Homestead of said McGilvery, consisting of about two acres of land, with large two story French roof Dwelling House with large ell and large Stable, Green House and Gardener's House, subject to a mortgage of $4000 and interest from January 1st, 1874, and the widow's dower therein, situated in Searsport Village.

One undivided half of the Navy Yard, so called, containing about seven acres of land, with large Wharf, and large two story double tenement Dwelling House, with two ells and two stables, situated in Searsport Village.

Lot of Land containing about one acre, adjoining the Navy Yard.

The Stevens House and Lot, so called, a good story and half House with ell and Stable, and about one fourth acre of Land, subject to the widow's dower therein, situated in Searsport Village.

McGilvery & Trundy's Steam Mill and Lot so called, with about one acre of land, situated in Searsport Village.

The Billings House and Lot, so called, a story and half House about 30x40, and Lot about 8x4, situated in Searsport Village.

The Leach Wharf, so called, in Searsport Village.

The Houlton Block and Lot, so called, a three story Brick Block, 40x60, and Lot 40x40, situated in Searsport Village.

One-seventh part undivided of the McGilvery Homestead Lot in Stockton Village, said lot containing about two acres in all.

One undivided half of a lot of Land in Stockton Village, Maine, called the Freeman Colley Lot, and containing about one acre.

The Jos. P. Sweetser Homestead Lot, containing about thirty acres Land, with large Barn thereon, and subject to Jos. P. Sweetser's wife's right of dower, situated in Searsport Village.

One undivided half of a lot of land in Prospect, Maine, Beal Sweetser's Brook, containing about fifty acres, subject to Jos. P. Sweetser's wife's right of dower ...

A lot of Land in Pittsfield, Maine, being the North half of Lot numbered four, in Range seven, and containing about thirty acres, subject to Jos. P. Sweetser's wife's right of dower ...

Will be sold at Public Auction at the ...

Penobscot Exchange, in Bangor, Maine, on SATURDAY, the 13th day of October, 1877, at 11 o'clock A. M., ...

[illegible]

Bangor Post Office.

OFFICERS.

A. B. FARNHAM, Postmaster.

E. A. CUMMINGS, Ass't Postmaster.

W. H. B. LAWRENCE, Cashier.

OFFICE HOURS.

From 7½ A. M. to 8 P. M., and from 8 to 9½ P. M. daily—Sundays excepted.

On Sundays, from 9 to 9½ A. M.

Arrival and Departure of Mails.

MAILS CLOSE.

	A. M.	P. M.
Western,	6 45	6 30
European Railway,	6 30	
Piscataquis R. R.,	6 30	
Cherryfield and Machias,		7 30
Ellsworth,	6 45	7 30
Belfast,	5 30	
Bucksport,	8 00	6 30
Dixmont,	6 45	
E. Corinth and Charleston,		2 30
Levant and Exeter,		2 30
Bradford,		1 30
Monroe,		2 30
Amherst and Aurora,	11 30	
Hermon,		2 30

MAILS ARRIVE.

	A. M.	P. M.
Western,	6 50	7 45
European Railway,		7 00
Piscataquis Railroad,		7 00
Ellsworth,	5 50	5 00
Cherryfield & Machias,	5 50	
Belfast,		9 00
Bucksport,	7 30	2 15
Dixmont,		5 00
E. Corinth & Charleston,	11 00	
Levant and Exeter,	11 00	
Bradford,	11 30	
Monroe,	12 00	
Amherst & Aurora,	11 30	
Hermon	12 M.	

LETTER CARRIERS.

All letters are delivered free by carriers when addressed to street and number. People should inform their correspondents of above and have their letters addressed accordingly.

Persons having their address at the General Delivery can also have their letters sent, but it is much more convenient to have the street and number on, and they will be delivered earlier than if the same is put on at the office. Carriers make two deliveries daily, the first trip supplying the extremes of their routes.

Collections are made morning and evening in season for important mails—the down town boxes fifteen and the up town boxes thirty minutes before closing mails at the office.

Holidays the Carrier's Window will be open for the delivery of letters from 8½ to 9½ A. M., and from 5 to 6½ P. M. Sundays from 9 to 9½ A. M.

Any irregularities in the Carriers' department should be reported to the office.

ENVELOPES.

No additional charge will be made for printing the name and request to return, across the left hand upper corner of the envelope furnished by the Post Office Department, (samples of which may be seen at the Cashier's window,) when ordered in lots of not less than 500.

A request for the return of a letter to the writer, if unclaimed within thirty days, or less, written or printed, with the writer's name, post office and State, across the left end of the envelope, on the face side, will be complied with.

The public are earnestly recommended to procure Stamped envelopes with printed return request, as the expense is less, and letters thus endorsed, if not delivered to the person addressed, are returned to the writer free of charge.

First class envelopes of above furnished at $22.80 per thousand.

Stamps cut from Stamped Envelopes cannot be used to prepay postage. The use of such Stamps is punishable by a fine of fifty dollars.

Stamped Envelopes, spoiled in directing, are redeemed at this office.

DOMESTIC POSTAGE.

FIRST CLASS.

All Letters must be Prepaid.—Letters for the Mails in the United States, three cents the half ounce or single rate. City letters, two cents half ounce or single rate.

SECOND CLASS.

Newspapers.

All regular newspapers must be prepaid at the office of publication, at the rate of two cents per pound for each issue on weekly papers or those published oftener than once a week, less frequently than once a week, three cents. The same law applies to dealers.

County papers free, except to letter carrier offices, (i. e. papers coming to this office, if published in County, are subject to postage. Daily papers published in County, if delivered by carrier, one cent each, to be prepaid by stamps.

Postage to Canada.—Same as in the States on letters and papers, prepayment compulsory, merchandise limit 1 to 8 oz., postage 10 cents.

THIRD CLASS.

TRANSIENT PRINTED MATTER AND BOOKS AND MERCHANDISE.

One Cent for Two Ounces.

Almanacs, books (printed), calendars, catalogues, corrected proofs, hand bills, magazines, maps—lithographed or engraved—music, printed notes, newspapers, occasional publications, pamphlets, posters, proof sheets, prospectuses.

One cent for each ounce.

Blank books, blank cards, book manuscripts, card boards and other flexible materials, chromo lithographs, circulars, engravings, envelopes, flexible patterns, letter envelopes, letter paper, lithographs, merchandise, models, ornamental paper, postal cards when sent in bulk and not addressed, photographic views, photographic paper, printed blanks, printed cards, sample cards, samples of ores, metals, minerals and merchandise, seeds, cuttings, bulbs, roots and scions, stereoscopic views.

All packages of matter of third class must be so wrapped or enveloped, with open sides or ends, that their contents may be readily and thoroughly examined by postmasters without destroying the wrappers.

The sender of a package of third class matter may write his or her name on the wrapper with the word "from," but nothing more, without subjecting the whole to letter postage.

ADVERTISED LETTERS.

All letters remaining in the office are advertised on Monday of each week. If not claimed in one month thereafter, they are then forwarded to the Dead Letter office.

MONEY ORDERS.

Especial attention is called to the Money Order system, as a safe and cheap method of transmitting small sums through the mails. Orders are issued in sums of not more than fifty dollars. Larger amounts can be transmitted to the same person, at the same time, by additional orders.

RATES.

On orders not exceeding $15, 10 cents.
" " over $15 and not exceeding $30, 15 cents.
" " over $30 and not exceeding $40, 20 cents.
" " over $40 and not exceeding $50, 25 cents.

Money Orders can also be obtained on England, Ireland, Scotland, Wales, Switzerland and Germany States.

Never put Money in a Letter—Always Procure a Money Order.

If money is to be remitted, a Postal Money Order should be obtained. If upon points where there is no Money Order Office, then the letter should be Registered. Money should never be enclosed in an ordinary letter.

Office Hours—From A. M. to 6 P. M.

REGISTRY DEPARTMENT.

All valuable letters should be Registered, unless a Money Order is obtained. Under the present system of Registration, letters are transmitted with perfect safety.

Letters may be Registered by paying postage in full, and a Registration fee in stamps, for—

United States, 10 cents.
Great Britain and Ireland, and all Countries having a postal treaty with the United States, 10 cents.

Office Hours—From 8 A. M. to 6 P. M.

FOREIGN POSTAGE.

Africa, west coast, Brit. possessions, 15
Argentine Republic, British Mail, 27
Australia, via Southampton, 16
Australia, via San Francisco, 5
Bahamas, 5
Belgium, 5
Bermuda, 5
Brazil, via England, 21
Canada, 3
Cape of Good Hope, 15
Ceylon, 10
Chili, 17
China, via Southampton, 13
Cuba, 5
Denmark, 5
France, 5
Germany, 5
Gibraltar, 5
Great Britain and Ireland, 5
Guadaloupe, Br. mail via St. Thomas, 13
Hawaiian Kingdom, direct mail, 6
Holland, 5
Italy, 5
Jamaica, direct mail, 5
Japan, via Europe, 10
Japan, via San Francisco, 5
Mexico, direct via sea, 5
Mexico, by land route, 5
Nassau, New Providence, 5
Natal, 15
Netherlands, 5
New Brunswick, 3
Newfoundland, 5
New Granada, direct mail, 10
New Grenada, except Aspinwall & Panama, 10
Nova Scotia, 3
Panama, 5
Peru, 17
Porto Rico, 5
Portugal, 5
Russia, 5
Spain, 5
Straits Settlements, 10
Sweden, 5
Switzerland, 5
Trinidad, 5
Turkey, 5
Turks Island, 5
Venezuela, 5
West Indies, British, 5

Newspapers, books, [illegible] and all other foreign rates, will be found at Post Office.

[illegible]

POSTAGE TO GREAT BRITAIN AND IRELAND.

Postage on book packets, including printed papers of all kinds, ... [illegible]

Railroads & Steamboats.

BANGOR, CASTINE, ISLESBORO, Deer Isle, Sedgwick, Bluehill & Brooklin.

Steamer "MAY FIELD," Capt. S. H. Barbour, leaves Portland Steamer's Wharf, Bangor, for Sedgwick every Wednesday and Saturday Morning at 8 o'clock, touching at Hampden at 8.30; Winterport at 9.20, Bucksport at 10.15, Fort Point at 11 A. M., thence via Castine, Islesboro and Deer Isle, arriving at Sedgwick at 4 P. M., and connecting with H. N. Darby's stage Line for Bluehill.

Returning, leaves Sedgwick at 6 o'clock every Monday and Thursday Morning, Deer Isle at 6.30, Islesboro at 11, Castine at 12 noon; touching at all the landings on the river, arriving in Bangor at 4.30 P. M.

FARE—Bangor to Castine, $1.00, Islesboro, $1.25, Deer Isle and Sedgwick, $1.50, Bluehill and Brooklin, $2.00.

Freight taken at moderate charges.

For further particulars, enquire at Steamer City of Richmond's Office, or of the agent.

FRANK D. PULLEN, 15 Exchange Street, Bangor.

Bangor, Sept. 15, 1877. d&w

BOSTON STEAMERS.

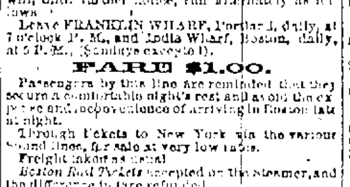

The superior sea-going Steamers

JOHN BROOKS AND FOREST CITY

will, until further notice, run alternately as follows:

Leave FRANKLIN WHARF, Portland, daily, at 7 o'clock P. M., and India Wharf, Boston, daily, at 5 P. M., (Sundays excepted).

FARE $1.00.

Passengers by this line are reminded that they secure a comfortable night's rest and avoid the expense and inconvenience of arriving in Boston late at night.

Through Tickets to New York via the various Sound lines, for sale at very low rates.

Freight taken as usual.

Boston Rail Tickets accepted on the Steamer, and the difference in fare refunded.

J. B. COYLE, Jr., General Agent, Portland.

Sept. 17, 1877.

THE GREAT FALL RIVER LINE

—TO—

NEW YORK.

The mammoth Steamships, BRISTOL and PROVIDENCE, of this Line, are the *largest, handsomest and most costly steamers* in the world.

Trains leave Boston from the Old Colony Rail road station at 4.30 P. M. accommodation, and 6 P. M., steamboat express, connecting with these floating palaces at Fall River daily, (Sundays from July 1st to Sept. 2d, inclusive) arriving in New York at 6 A. M.

No line can offer the accommodations presented by this favorite route.

Only 49 miles of Rail.

Passing through Narragansett and Mount Hope Bays by daylight.

No disagreeable night changes.

Grand Promenade Concert on board each steamer every evening.

Tickets sold in Bangor at principal Railroad Ticket offices, Maine Central Depot, and on board Sanford's Line Steamers.

State Rooms and Berths secured at 3 Old State House, and at Old Colony Depot, Boston.

GEO. L. CONNOR, Gen'l Passenger Agent. J. R. KENDRICK, Supt.

L. H. PALMER, Agent, 3 Old State House.

June30 3m

FURNITURE FURNITURE.

THE PLACE TO GET

GREAT BARGAINS

—IN—

Furniture of all Kinds

—IS AT—

G. W. MERRILL & CO.'S,

At their New Ware Rooms,

Pickering Block, Main St.

aug7 d&w

HIRAM J. PREBLE,

Attorney and Counselor at Law,

SMITH BLOCK,

Bangor, Maine.

State of Maine.

PENOBSCOT, SS. Court of Probate, August Term, adjourned session, September 5, A. D. 1877.

Upon the petition of John F. Foster, George W. Knight, and George Cohen, friends of John Y. McKenney, late of Bangor, in said County, deceased, that the administration of the estate of said deceased may be granted to Harford Pond, of said Bangor, a creditor of said deceased,

ORDERED, That said petitioners give public notice to all persons interested, by causing a copy of this order thereon to be published once a week three weeks successively in The Bangor Weekly Courier, a newspaper published in Bangor, in said county, citing them to appear at a Court of Probate for said county, to be held at the Probate Office in said Bangor, on the last Tuesday in September, 1877, at ten of the clock in the forenoon, and show cause, if any they have, why the prayer of said petitioners should not be granted.

JOHN E. GODFREY, Judge.

A true copy—Attest: AMBROSE C. FLINT, Register.

State of Maine.

To the Honorable JOHN A. PETERS, one of the Justices of the Supreme Judicial Court of said State.

Humbly shows the undersigned, Trustees of the Orono Savings Bank, of Orono, in the County of Penobscot, in said State, and the State Bank Examiner, that said Savings Bank is insolvent by reason of loss on, and by depreciation in the value of a portion of its assets without the fault of the Trustees thereof, that your petitioners respectfully ask your Honor to appoint a time for the examination of the affairs of said Bank, and cause notice thereof to be given to all parties interested, in such manner as your Honor may prescribe, and if upon an examination of its assets and liabilities and from other evidence produced at the time appointed your Honor shall be satisfied of the facts above set forth, and that said Corporation has not exceeded its powers nor failed to comply with any of the rules, restrictions and conditions provided by law, that your Honor may see fit, if you should deem it for the interest of the depositors therein and the public, by proper decree to reduce the deposit amount of each depositor so as to divide such loss pro rata among the depositors, thereby rendering the Corporation solvent so that its further proceedings shall not be hazardous to the public or those having or placing funds in its custody, and to make such other orders and decrees in the premises as may be authorized or required by Section 50 of Chapter 218, of the Public Laws of 1877, approved, February 9, 1877, and as in duty bound will ever pray.

Dated this eighth day of August, A. D. 1877.

EBEN WEBSTER, RICHARD LORD, SAMUEL LIBBEY, GEO. W. LUNT, F. P. BUTLER, Trustees.

WM. W. BOLSTER, Bank Examiner.

In Chambers, Bangor, Aug. 18, 1877.

Upon the foregoing petition to me presented, it is ordered, that notice be served upon any and all persons interested, by publishing this petition and order of notice thereon, at least, three weeks successively in two daily newspapers published in the city of Bangor, in said County of Penobscot, before the second Tuesday of October, 1877, to appear before me at the Court House in said Bangor, on said second Tuesday of October next, at nine o'clock A. M., at which time and place an examination of the assets and liabilities of the said Bank will be made and such other steps and proceedings be had as by statute prescribed, so that any persons interested may then and there be present, if they shall see fit, and be heard upon the matters set out in said petition.

JOHN A. PETERS, Justice of Supreme Judicial Court.

A true copy. Attest: E. P. BUTLER, Clerk and Treas. of Orono Savings Bank.

aug22 3w

To the Honorable Judge of Probate for the County of Penobscot:

The undersigned, Guardian of Jennie S. Sargent, Minor Heir of Ellen P. Sargent, late of Chelsea, Massachusetts, deceased, respectfully represents that said minor is seized and possessed of the following described real estate, viz.: the land and buildings on Eddington in said County of Penobscot, which were the homestead of the late Charles L. Knowlton, deceased, which was devised by him to said Ellen, the late mother of said minor, with the reversion of the widow's right of dower or by courtesy therein, and subject to all his rights, it being the same described in a deed recorded in the Registry of Deeds for said County.

That it would be for the benefit of said minor that said real estate should be sold, and the proceeds thereof put out at interest, or otherwise used for her benefit.

He therefore prays that license may be granted him to sell and convey the above described real estate at public or private sale according to the requirements of law.

JOSEPH W. SARGENT.

Aug. 28, 1877.

STATE OF MAINE.

PENOBSCOT, ss. Court of Probate, August Term, A. D. 1877.

Upon the foregoing petition, ORDERED, That said petitioner give public notice to all persons interested, by causing a copy of the petition and this order thereon, to be published three weeks successively in the Bangor Daily Whig and Courier, a newspaper published in Bangor, in said County, that they may appear at a Court of Probate for said county, to be held at the Probate Office in Bangor, on the last Tuesday in September next, at ten of the clock in the forenoon, and show cause, if any they have, why the prayer of said petitioner should not be granted.

JOHN E. GODFREY, Judge.

[illegible]

Railroads & Steamboats.

Maine Central Railroad.

CHANGE OF TIME.

Commencing June 11, 1877.

Morning Passenger train leaves Bangor at ... A. M., connecting with Grand Trunk at Danville Junction, with Knox & Lincoln at Bath, with ... at Westbrook, with Boston & Maine at ... Junction, and with Eastern R. R. at Portland, arriving in Boston at 5.30 P. M., connecting with Sound Steamer Lines for New York. ... P. M. Parlor car on this train.

Night train with Pullman Sleeping car leaves Bangor at 7.45 P. M., running via Augusta, arriving in Portland at 1.20 A. M. and Boston at ... A. M.

Night train from Boston arrives in Bangor at 6.50 A. M.

Day train arrives in Bangor at ... P. M. Pullman Parlor Car is run with this train from Boston.

A mixed train leaves Bangor for Waterville 2.15 P. M. daily, connecting at Newport for Dexter and at Burnham for Belfast.

Three freight trains leave Bangor daily. Through Freight trains from Portland will be due in Bangor at 12.15 P. M.

PAYSON TUCKER, Supt.

June 11, 1877. d&w

European & No. American Railway

Hannibal Hamlin & Wm. B. Hayford, Trustees.

SUMMER ARRANGEMENT, 1877.

On and after MONDAY, June 11th,

Express train leaves Bangor Exchange street for St. John at 7.20 A. M.

Trains leave Bangor for Oldtown at 11.45 A. M., and 7.16, 5.00 P. M.

Trains leave Bangor for Ashland ... at 7.20 A. M. and 2.15 P. M.

Bangor for Bucksport, 9.30 A. M. and 7.00 P. M.

Oldtown for Bangor, 6.25, 9.25 A. M. and 2.00, and 5.10 P. M.

Bangor for Mattawamkeag, at 7.20 A. M. and 2.15 and 4.45 P. M.

Mattawamkeag for Bangor, 4.30 and ... and 4.03 P. M.

Bucksport for Bangor, 6.15 A. M. and ... P. M.

Trains from St. John due ... Bangor ... from Mattawamkeag, 7.15 A. M., 12.35 P. M., from Oldtown 10.35 A. M. 5.00 P. M., from ... 7.18 A. M. 5.30 P. M., from Bucksport ... A. M. and 7.00 P. M.

The night freight leaves Bangor at 2.15 P. M., due at Bangor at 12.20 P. M.

Express trains connect at ... with trains N. B. & C. Railway ... Junction with trains to and from ...

F. W. CRAM, Supt.

Bangor, June 11, 1877.

BANGOR & PISCATAQUIS RAILROAD

ARRANGEMENT OF TRAINS.

On and after MONDAY, May 7th, 1877,

Morning Passenger train leaves Bangor, E. & N. A. Station, Exchange St., at 7.30 A. M., for Blanchard and intermediate stations, arriving in Dover and Foxcroft at 10.15 A. M., and Blanchard at ... A. M.

A mixed train leaves Bangor at 2.15 P. M., arriving in Dover and Foxcroft at 5.15 P. M., and Blanchard at 8.15 P. M.

A mixed train leaves Blanchard at 4.30 A. M. and Dover and Foxcroft at ... A. M., arriving in Bangor at 10 A. M.

Passenger train leaves Blanchard at ... P. M. and Dover and Foxcroft at 4.40 P. M., arriving in Bangor at 7.00 P. M., connecting with Maine Central Railroad for Portland and Boston.

STAGE CONNECTIONS.

At Milo daily for Brownville and Katahdin Iron Works.

At South Sebec daily for Sebec Village and Barnard.

At Abbot daily for Monson.

At Blanchard daily for Greenville, Moosehead Lake and steamer to Mt. Kineo.

ARTHUR BROWN, Supt.

may5 eolw

INSIDE LINE.

Change of Time, Leaving Bangor.

1877. SUMMER ARRANGEMENT. 1877.

Bangor, Portland, Portsmouth, Salem, Lynn, Lowell, Lawrence, Haverhill, Boston, and New York,

making close connection with both the Eastern and Boston and Maine Railroads, and arriving in Boston at 9.30 o'clock P. M. in season to connect with the Shore Line Railroad for New York. Leaves Boston at ten o'clock P. M.

On and after MONDAY, ... 24, Steamer CITY OF RICHMOND, Capt. C. Kilby, will leave Bangor every Monday, Wednesday and Friday mornings at 6.00 o'clock, touching at all the usual landings on the River and Bay, arriving in Portland at 5 P. M., connecting with both the Eastern and Boston & Maine Rail Roads. Returning, leaves Portland at 5.30 P. M., and arriving in Boston at 9.30 P. M., in season to connect with the Shore Line Railroad which leaves Boston at ten P. M. for New York.

Passengers ticketed through to Boston and New York.

Returning, leaves Railroad Wharf, foot of State Street, Portland, same evenings after the arrival of Express Train over the Boston and Maine Railroad, which leaves Boston at ... P. M. Passengers can take any of the trains from Boston over either of the above roads.

S. R. City of Richmond also connects with Portland and Boston Steamers, which leave Portland at seven o'clock P. M. Passengers through. Fare $5.00 lower than by Boat and Rail.

F. F. KENDRICK, Agt.

Bangor, June 9, 1877.

The Sanford Steamship Co.

Bangor, Boston, Lowell and New York

1877 Summer Arrangement. 1877

FOUR TRIPS A WEEK.

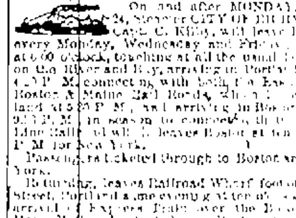

Steamer CAMBRIDGE, Steamer KATAHDIN

Capt. J. P. Johnson, Capt. W. R. Roix.

Commencing MONDAY, June 11th, until further notice, will leave Bangor for Boston and intermediate landings every Monday, Wednesday, Thursday and Saturday at 11 A. M. Will leave Boston for Bangor and intermediate landings every Monday, Tuesday, Thursday and Friday at 5 P. M.

Fare from Bangor to Boston, $3.00

Fare from Bangor to Lowell, including hack in Boston,

Fare from Bangor to New York,

Freight taken at reduced rates.

JAS. LITTLEFIELD, Agent.

Bangor, June 11th, 1877.

Maine Steamship Company.

SEMI-WEEKLY LINE TO NEW YORK.

Steamers Eleanora, and Franconia.

Will, until further notice, leave Franklin Wharf, Portland, every MONDAY and THURSDAY at 5 P. M., and leave Pier 38 East River, New York, every MONDAY and THURSDAY, at 4 P. M.

The ELEANORA is a new steamer, just built for this route, and both she and the FRANCONIA are fitted up with fine accommodations for passengers, making this the most convenient and comfortable route for travelers between New York and Maine. These steamers will touch at Vineyard Haven during the summer months, on their passage to and from New York.

Passage in State Room, $5; meals extra.

Goods forwarded to and from ... all parts of Maine.

Freight taken at the lowest rates.

Shippers are requested to send their freight to the Steamers as early as 4 P. M. on the days they leave Portland. For further information apply to

HENRY FOX, Gen'l Agent, Portland.

J. F. AMES, Agent, Pier 38, E. R., New York.

Tickets and State Rooms can also be obtained at 22 Exchange Street, Portland.

July 18, 1874. tf ly

International Steamship Company.

Eastport, Calais, and St. John, N. B., Digby, Windsor, Halifax, N. S., and Prince Edward's Island.

FALL ARRANGEMENT.

TWO TRIPS PER WEEK.

On and after Monday, Sept. ... the Steamer New Brunswick, Capt. E. B. Winchester, and City of Portland, Capt. S. H. Pike, will leave Railroad Wharf, foot of State St., Portland, every Monday and Thursday, at 6.00 P. M. for Eastport and St. John.

Returning will leave St. John and Eastport the same days.

Connections made at Eastport for Robbinston, St. Andrews and Calais ...

Connections made at St. John for Digby, Annapolis, Windsor, Kentville, Halifax, N. S., Shediac, Amherst, Pictou, Fredericton, all Stations on the Intercolonial Railway, and to Summerside and Charlottetown, P. E. I.

For further particulars inquire at the office of the Company, No. 4 Milk St., opposite the office of the Ocean Ins. Co., Portland, Me.

A. R. STUBBS, Agent, Portland, Maine.

T. C. HERSEY, President and Manager.

Portland, Sept. 17, 1877. ep33

Commissioners' Notice.

PENOBSCOT, ss. Sept. 3, A. D. 1877.

We, the undersigned, having been duly appointed by the Honorable John E. Godfrey, Judge of Probate for said county, Commissioners to receive and examine the claims of the creditors of

AARON BABB, late of Bangor,

in said County, deceased, whose estate has been represented insolvent, hereby give public notice agreeably to the order of the said Judge of Probate, that six months from and after the last Tuesday of August, 1877, have been allowed to said creditors to present and prove their claims, and that we will attend to the service assigned us at the office of W. C. Crosby, in Bangor, on the second Tuesdays of November, 1877, of October, December ... and [illegible]

[illegible]

[illegible] ... Whig ...

Daily Whig ...

... No. 1, ... BOUTELLE ...

THE BANGOR WE...

BUSINESS

GROCERIES, G...

Buy Before ...

TEA W...

Kenduskeag ...

WORMS IN ...

A. W. WEAT...

ATTORNEY & COUNS...

E. C. BR...

ATTORNEY ...

Wheelwright & Cl...

ROOM N...

FILES ...

NOW IS TH...

1000 Doze...

The Lowest ...

JOB COLLETT, ...

HOW...

Insurance C...

NEW Y...

CHARTERED...

SAMUEL T. SKIDMORE, Pr... DANIEL A. OAKLEY, ...

Insures Against Loss or ...

FOR POLICIES ...

LOCAL A...

WIGGIN & CHAM...

BANGOR, ...

District Court of the Un...

In the matter of AMAZIAH ...

BANKRU...

This is to give notice that ... presented to the Court, this ... by Amaziah D. Murray ... praying that he may be decreed ... charge from all his debts ... Bankrupt Act, and upon reading ...

It is ordered by the Court that ... upon the same, on the first ... A. D. 1877, before the Court ... District, at 10 o'clock A. M., ... ing of the creditors of said Ban... Chas. Hamlin, Esq., Register, ... 1877, and that the third ... Aug., 1877, and that notice ... the Bangor Daily Whig and ... creat Reporter, newspapers ... trict, once a week for three ... once in the Weekly Bangor ... lication to be thirty days ... of hearing, and that all creditors ... their debts and other persons ... pear at said time and place ... they have, why the prayer ... not be granted.

WM. ...

Clerk of District Court ...

District Court of the Un...

In the matter of FRED. H. ...

IN BANKRU...

This is to give notice that ... presented to the Court, this 17 ... by Fred. H. White, of Ba... individually and as a member ... White & Co., praying that ... to have a full discharge ... individual and copartnership ... Bankrupt Act, and upon read...

It is ordered by the Court that ... upon the same, on the first M... 1877, before the Court in Portl... at 10 o'clock A. M., and that the ... the creditors of said Bankr... Charles Hamlin, Esq., Register ... Sept., 1877, and the 3d meetin... 31 day of Sept. 1877, and th... published in the Bangor Dail... and the Piscataquis Observer, ... in said District, once a week ... weeks, and once in the weekly ... last publication to be thirty ... the day of hearing, and that a ... proved their debts and other ... may appear at said time a... cause, if any they have, why ... Petition should not be grante...

W...

Clerk of District Court ...

Aug5

Executor's N...

The subscriber hereby gives ... concerned, that he has been d... has taken upon himself the tr... of the Last Will and Testamen...

JONATHAN M. EDDY, ...

in the county of Penobscot, ... bond as the law directs. He ... all persons who are indebted ... deceased, to make immediat... who have any demands ther... same for settlement to Joseph ... Corinth, whom I have appoi... torney in the State of Maine.

JOHN N. ...

Corinth, June 26, 1877.

NewspaperARCHIVE®

NewspaperARCHIVE®